

P
Med
L

The Thirty-Seventh
Annual Report of

LIBRARY
SEP 5 1904
UNIVERSITY OF TORONTO

THE ✕ ✕ ✕ ✕ ✕
LAKESIDE
HOSPITAL
CLEVELAND, ✕ OHIO

For the Year ending
December 31st, 1903.

Thirty-Seventh

ANNUAL REPORT

OF THE

Lakeside Hospital

CLEVELAND, OHIO,

FOR THE YEAR ENDING DECEMBER 31, 1903.

CLEVELAND, OHIO,
THE FORMAN-BASSETT-HATCH CO.
1904

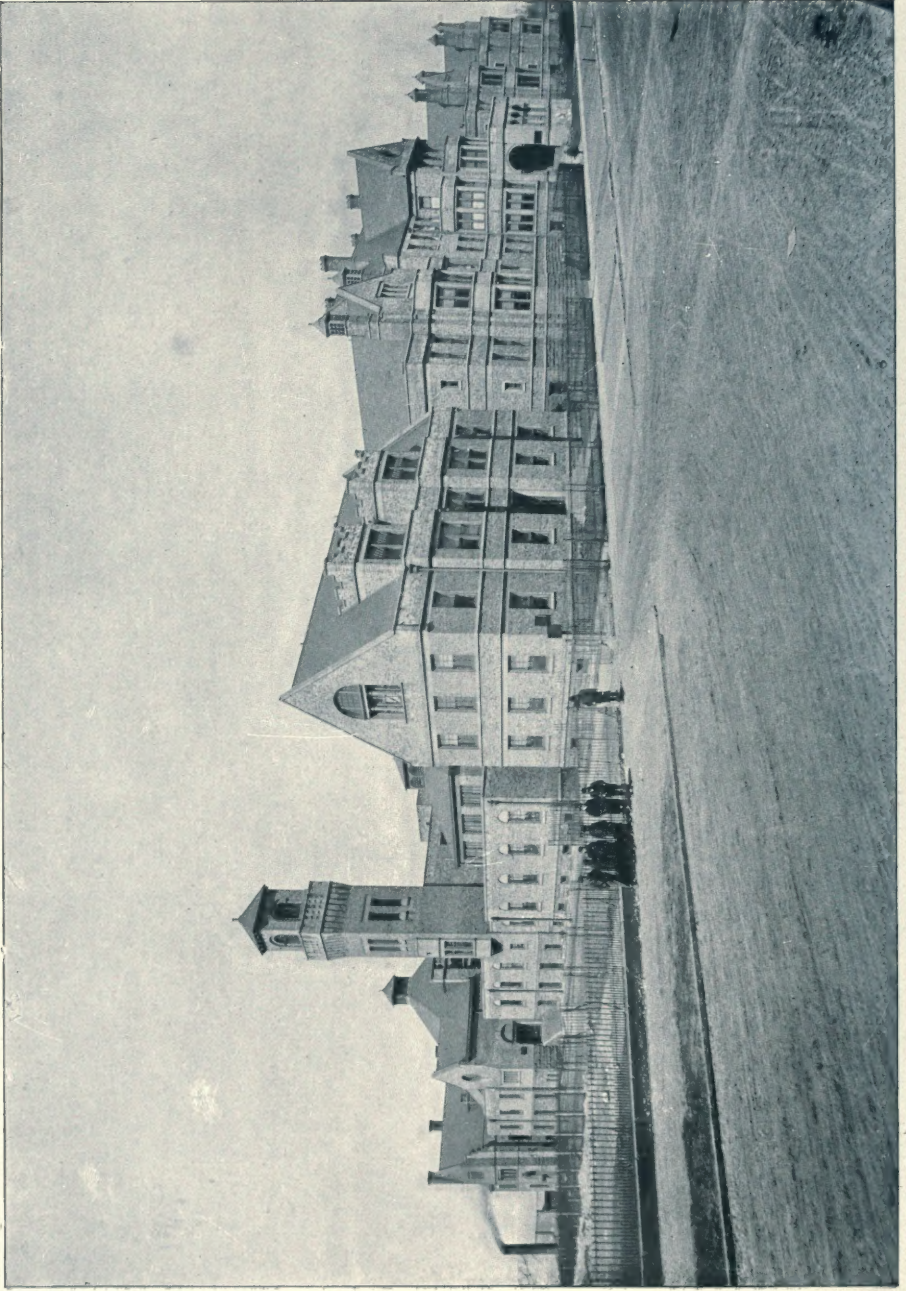

THE LAKESIDE HOSPITAL.

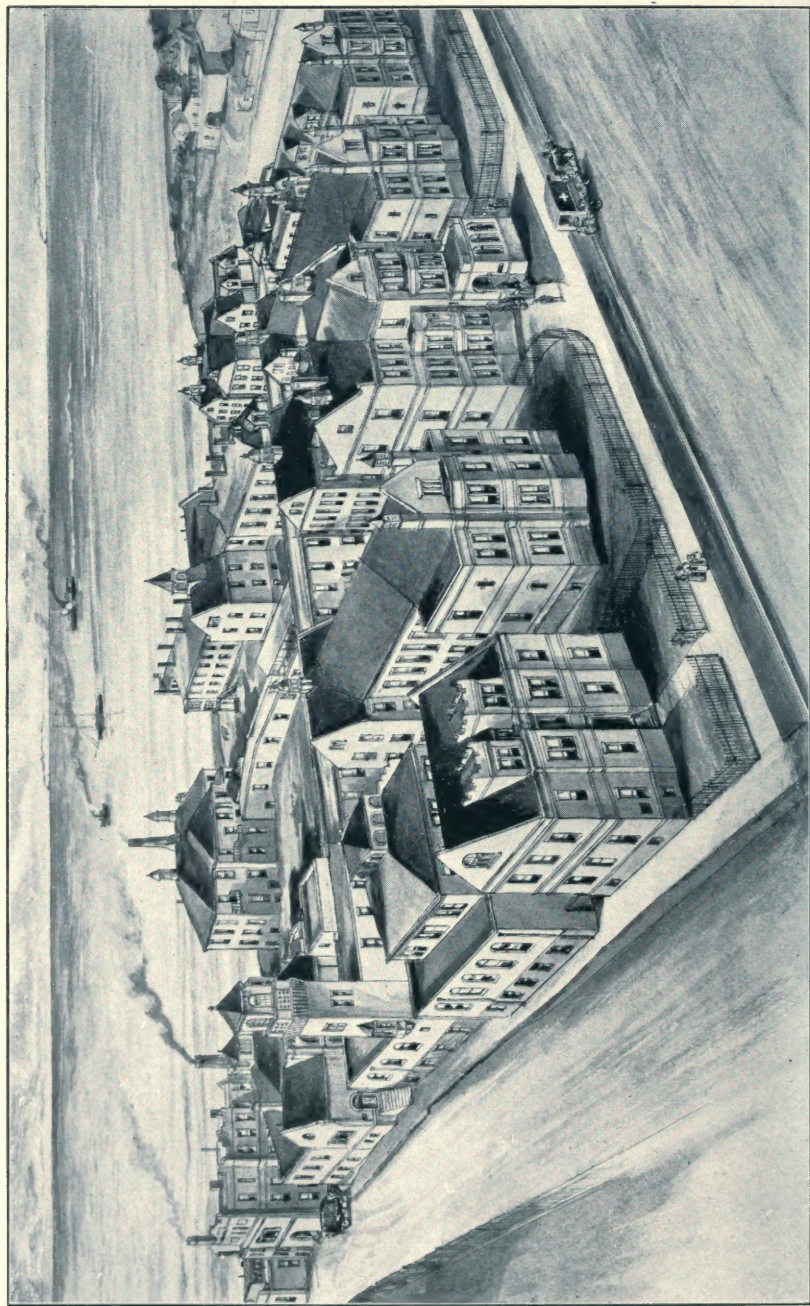

BIRDSEYE VIEW OF LAKESIDE HOSPITAL.

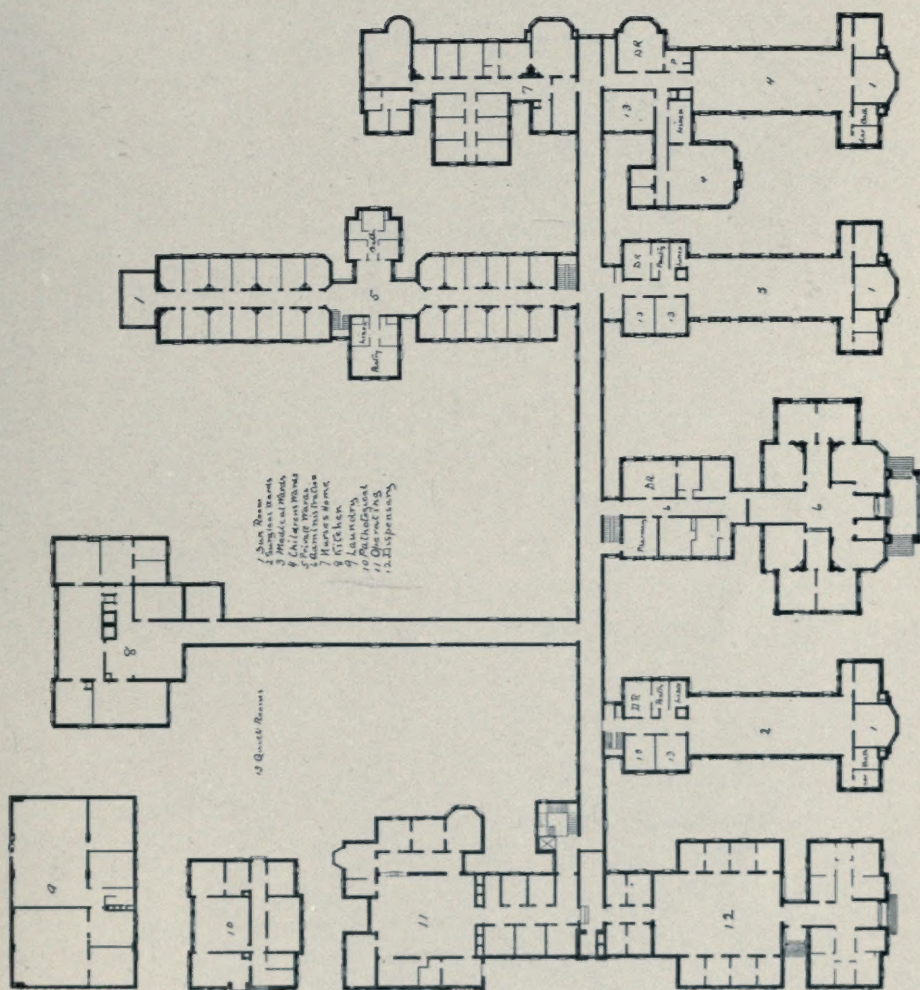

LAKESIDE HOSPITAL, GROUND PLAN.

BOARD OF TRUSTEES.

Term Expires 1905.

E. W. Oglebay,
H. R. Hatch,
H. A. Garfield.

Term Expires 1906.

Horace E. Andrews.
L. C. Hanna.
C. W. Harkness.

Term Expires 1908.

H. M. Hanna.
G. A. Garretson.
J. H. Wade.

Term Expires 1907.

Mrs. H. B. Hurlbut.
Samuel Mather.
Lee McBride.

Term Expires 1909.

W. S. Tyler.
L. H. Severance.
R. W. Hickox.

OFFICERS OF THE BOARD OF TRUSTEES.

President, Samuel Mather.

First Vice-President,

G. A. Garretson.

Treasurer,

E. G. Tillotson.

Second Vice-President,

R. W. Hickox.

Secretary,

G. Y. Anderson.

EXECUTIVE COMMITTEE.

Samuel Mather.

G. A. Garretson.

R. W. Hickox.

E. W. Oglebay.

INVESTMENT AND ENDOWMENT COMMITTEE.

Samuel Mather.

L. C. Hanna.

J. H. Wade.

AUDITING COMMITTEE.

E. W. Oglebay.

H. E. Andrews.

BOARD OF MANAGERS FOR 1904.

Mr. Samuel Mather, President Ex-Officio.

Mrs. Anna M. North, Secretary and Treasurer.

| | |
|--------------------------|---------------------------|
| Mrs. Eleanor Hale Bolton | Mrs. Isaac Leisy |
| Mrs. Harvey H. Brown | Mrs. John Martin |
| Mrs. William Chisholm | Mrs. Samuel Mather |
| Mrs. A. S. Chisholm | Mrs. Lee McBride |
| Mrs. Wilson B. Chisholm | Mrs. D. Z. Norton |
| Mrs. W. T. Corlett | Mrs. E. W. Oglebay |
| Mrs. George W. Crile | Mrs. J. B. Perkins |
| Mrs. George A. Garretson | Mrs. E. S. Page |
| Mrs. Leonard C. Hanna | Mrs. S. A. Raymond |
| Mrs. R. A. Harman | Mrs. C. A. Ricks |
| Mrs. H. R. Hatch | Mrs. Hunter Robb |
| Mrs. L. E. Holden | Mrs. G. S. Russell |
| Mrs. L. Dean Holden | Mrs. Charles J. Sheffield |
| Mrs. J. H. Hoyt | Mrs. M. T. Silver |
| Mrs. P. M. Hitchcock | Mrs. Frank P. Smith |
| Miss Alice Hussey | Mrs. J. Livingston Taylor |
| Mrs. A. S. Ingalls | Mrs. John Tod |
| Mrs. Robert L. Ireland | Mrs. W. S. Tyler |
| Mrs. Virgil P. Kline | Mrs. J. H. Wade |
| Mrs. W. A. Leonard | Miss Anna Ward |

HONORARY BOARD OF MANAGERS.

| | |
|--------------------|--------------------|
| Mrs. James Barnett | Mrs. H. B. Hurlbut |
| Mrs. Thomas Bolton | Mrs. W. H. Sabin |

NON-RESIDENT BOARD OF MANAGERS.

| | |
|------------------------|-------------------|
| Mrs. James R. Garfield | Mrs. Jay C. Morse |
| Mrs. Ralph W. Hickox | Mrs. Harry Myers |
| Mrs. M. D. Leggett | Mrs. E. C. Pechin |

Mrs. S. E. Williamson

COMMITTEE OF BOARD OF MANAGERS.

EXECUTIVE.

Consisting of the Chairman of each of the Committees.

- Mrs. John Martin, Chairman Inspection Committee.
Mrs. R. L. Ireland, Chairman Linen Supplies Committee.
Mrs. Chas. A. Ricks, Chairman Flower and Entertainment Committee.
Mrs. Virgil P. Kline, Chairman Library Committee.
Mrs. J. B. Perkins, Chairman Donation and Invitation Committee.
Mrs. Charles J. Sheffield, Chairman Visiting and Relief Committee.
Miss Annie Ward, Chairman, Kindergarden Committee.
Mrs. Hunter Robb, Chairman Training School Committee.

INSPECTION.

Mrs. John Martin, Chairman.

| | |
|--------------------------|----------------------|
| Mrs. Eleanor Hale Bolton | Mrs. Virgil P. Kline |
| Mrs. W. T. Corlett | Mrs. J. B. Perkins |
| Mrs. George A. Garretson | Mrs. George Russell |
| Mrs. L. Dean Holden | Mrs. Frank Smith |
| Mrs. P. M. Hitchcock | Mrs. J. H. Wade |

LINEN SUPPLIES.

Mrs. R. L. Ireland, Chairman.

| | |
|--------------------------|--------------------|
| Mrs. Harvey H. Brown | Mrs. A. L. Ingalls |
| Mrs. George A. Garretson | Mrs. John Martin |
| Mrs. L. E. Holden | Mrs. Lee McBride |
| Mrs. Charles A. Ricks. | |

FLOWERS AND ENTERTAINMENT.

Mrs. Chas. A. Ricks, Chairman.

| | |
|----------------------|--------------------|
| Mrs. Harvey H. Brown | Mrs. J. H. Hoyt |
| Mrs. A. S. Chisholm | Mrs. H. B. Hurlbut |
| Mrs. L. C. Hanna | Mrs. J. B. Perkins |
| Mrs. P. M. Hitchcock | Mrs. W. S. Tyler |

LIBRARY.

Mrs. Virgil P. Kline, Chairman.

| | |
|--------------------|---------------------------|
| Mrs. Samuel Mather | Mrs. W. A. Leonard |
| Mrs. W. T. Corlett | Miss Alice Hussey |
| Mrs. M. T. Silver | Mrs. J. Livingston Taylor |

DONATION AND INVITATION.

Mrs. J. B. Perkins, Chairman.

| | |
|---------------------|--------------------|
| Mrs. L. Dean Holden | Miss Alice Hussey |
| Mrs. H. R. Hatch | Mrs. E. W. Oglebay |
| Mrs. D. Z. Norton | Mrs. John Tod |

VISITING AND RELIEF COMMITTEE.

Mrs. Charles J. Sheffield, Chairman.

| | |
|---------------------------|--------------------|
| Mrs. James Barnett | Mrs. R. A. Harman |
| Mrs. Thomas Bolton | Mrs. Isaac Leisy |
| Mrs. William Chsholm | Mrs. Hunter Robb |
| Mrs. Wilson B. Chisholm | Mrs. S. A. Raymond |
| Mrs. J. Livingston Taylor | |

KINDERGARTEN.

Miss Annie Ward, Chairman.

| | |
|---------------------|--------------------|
| Mrs. G. W. Crile | Mrs. R. L. Ireland |
| Mrs. L. Dean Holden | Mrs. E. S. Page |
| Mrs. J. H. Wade | |

TRAINING SCHOOL.

Mrs. Hunter Robb, Chairman.

| | |
|------------------|---------------------------|
| Mrs. Lee McBride | Mrs. J. Livingston Taylor |
| Mrs. H. R. Hatch | Miss Annie N. Ward |

VISITING STAFF.

Chairman, Hunter H. Powell, M. D.
Secretary, Edward F. Cushing, M. D.

VISITING SURGEON.

Dudley P. Allen, M. D.

ASSOCIATE VISITING SURGEON.

George W. Crile, M. D.

VISITING GYNAECOLOGIST.

Hunter Robb, M. D.

ASSOCIATE VISITING GYNAECOLOGIST.

William H. Weir, M. D.

VISITING PHYSICIANS.

Hunter H. Powell, M. D.
J. H. Lowman, M. D.
H. S. Upson, M. D.
Edward F. Cushing, M. D.

VISITING OPHTHALMOLOGIST.

B. L. Millikin, M. D.

VISITING DERMATOLOGIST.

William T. Corlett, M. D.

VISITING PATHOLOGIST.

W. T. Howard, M. D.

CLINICAL MICROSCOPIST.

L. W. Ladd, M. D.

HOUSE OFFICERS FOR 1904.

Superintendent,
Archibald J. Ranney, M. D.

Assistant Superintendent,
John H. Proctor, M. D.

Principal of Training School,
Miss E. Maude Ellis.

Assistant Principal Training School,
Mrs. Charlotte S. Taylor.

Steward.
J. R. Nichols.

Chief Engineer,
F. E. Peck.

Housekeeper,
Miss Lauder Sutherland.

Dietary Supervisor,
Miss Mabelle Little.

Pharmacist.
E. A. Richmond.

RESIDENT STAFF TO APRIL 1, 1904.

MEDICAL.

Resident Physician,
Thomas W. Clarke, M. D.
First Assistant,
J. B. Austin, M. D.
Second Assistant,
Walter C. Hill, M. D.
Third Assistant,
John J. Phillips, M. D.

SURGICAL.

Resident Surgeon,
Henry L. Sanford, M. D.
Assistant Resident,
Alfred I. Ludlow, M. D.
First Assistant,
Wm. H. Taylor, M. D.
Second Assistant,
Charles J. Wehr, M. D.
Third Assistant,
R. W. Elliot, M. D.
Fourth Assistant,
F. E. Dilley, M. D.

GYNAECOLOGICAL.

| | |
|-----------------------------|---------------------------|
| Resident Gynaecologist..... | Howard H. Dittrick, M. D. |
| First Assistant..... | Walter A. Haldy, M. D. |
| Second Assistant..... | William T. Abbott, M. D. |
| Third Assistant..... | W. H. Smith, M. D. |

PRIVATE WARD.

| | |
|-------------------------|--------------------------|
| Resident Physician..... | Carlos E. Pitkin, M. D. |
| First Assistant..... | Charles W. Thomas, M. D. |
| Second Assistant..... | George Bauman, M. D. |

RESIDENT PATHOLOGIST.

David H. Dolley, M. D.

RESIDENT STAFF TO OCTOBER 1, 1904.

MEDICAL.

| | |
|---------------------|-------------------------|
| Resident Physician, | Thomas W. Clarke, M. D. |
| First Assistant, | Walter C. Hill, M. D. |
| Second Assistant, | J. Phillips, M. D. |
| Third Assistant, | Frank C. Hoskins, M. D. |

SURGICAL.

| | |
|---------------------|--------------------------|
| Resident Surgeon, | Alfred I. Ludlow, M. D. |
| Assistant Resident, | Ralph W. Elliot, M. D. |
| First Assistant, | F. E. Dilley, M. D. |
| Second Assistant, | Ernest Cleverdon, M. D. |
| Third Assistant, | Shepard Burroughs, M. D. |
| Fourth Assistant, | John H. Brett, M. D. |

GYNAECOLOGICAL.

| | |
|-----------------------------|---------------------------|
| Resident Gynaecologist..... | Howard H. Dittrick, M. D. |
| First Assistant..... | William T. Abbott, M. D. |
| Second Assistant..... | W. H. Smith, M. D. |
| Third Assistant..... | Russell McClure, M. D. |

PRIVATE WARD SERVICE.

| | |
|-------------------------|---------------------------|
| Resident Physician..... | E. W. Meisenhelder, M. D. |
| First Assistant..... | George Bauman, M. D. |
| Second Assistant..... | Carl H. Lenhart, M. D. |

RESIDENT PATHOLOGIST.

David H. Dolley, M. D.

REPORT OF THE PRESIDENT.

Cleveland, O., January 25, 1904.

The past year has been a comparatively quiet and uneventful year in the life of Lakeside Hospital, but, one, nevertheless, marked by steady progress, we think, both in number of patients treated, and in efficient and satisfactory service. The year will not compare with 1902 in the ratio of increase in number of patients treated, either in the Hospital proper, or in the Out-Patient Department; nevertheless, there has been an increase of about 12 per cent in each case. For the first six months of the year the resources of the Hospital were taxed to the utmost to take care of patients applying for admission, the pressure being abnormally increased during that period by the epidemic of Typhoid Fever then prevailing in this city. The average number of patients daily for those months was 207 $\frac{1}{4}$. This epidemic, however, was followed by a season of unusual healthfulness, our Visiting Physicians reporting that they cannot recall a time when they have had fewer patients in the city at large, and they think their experience is the experience of all practitioners in this community. All Departments of the Hospital have worked smoothly and without friction during the year, and it seems to be the general opinion of both Trustees and Ladies of our Board of Managers that the Hospital administration has never before been so satisfactory. No changes of any consequence have occurred in the personnel of our Executive force during the past year; the same officers have continued to perform their various duties to our entire satisfaction. At the close of the year, however, our very efficient housekeeper, Miss McEwen, resigned to pursue a course of study intended to fit her for future higher executive position in Hospital work, and we parted with her with sincere regret, for she had proved efficient, faithful, and economical. She has been succeeded by Miss Sutherland, who has been acting as Head Nurse in charge of Ward "B," and later as Instructress of our probationers, and we believe her well qualified to fulfill acceptably the onerous duties of this position.

We have made two rather important steps in the conduct of our Training School, one at least of which we believe will certainly result in increasing the already high standard of its efficiency; this has been the establishing of a six months probationary period for all applicants for admission to the school, during which period they are under the charge of two paid graduate nurse instructresses and receive both theoretical instruction by means of lectures and practical instruction in the various Wards under the immediate oversight of these teachers, before they are admitted to the School and to any actual care of the sick. Previously at this Hospital, as at all others, the newly admitted nurse without experience entered at once upon

her duties in the care of patients and Wards. The John Hopkins Hospital of Baltimore was the first Hospital to appreciate the advantage of this probationary course sufficiently to go to the expense of establishing it; we were the second, and followed close upon her footsteps. This was also our record, you will remember, in adopting the three-year course and the eight-hour system, all of which steps are recognized as being distinctly forward ones and as placing our School among the most advanced. The Principal of our Training School, however, will tell in her own Report more in detail the chief advantages of this change. The second action referred to was the securing the services of two of our young junior physicians to deliver lectures to the pupils of the Training School, paying them a salary for so doing in lieu of depending entirely, as heretofore, upon the generously volunteered services of members of our busy Visiting Staff whose course of lectures were not infrequently unavoidably interrupted by sudden and important professional calls. Both of these changes have contributed much and will contribute more to the value and reputation of our Training School. They were adopted upon the recommendation of our Training School Committee. The different Committees of our Board of Lady Managers have been as active, helpful and efficient as usual during the past year, and their aid and great interest in the Hospital is much appreciated by the Trustees.

It has been a matter of much concern to our Superintendent, as well as to your Executive Committee, that the expenses of conducting the Hospital are still on the increase, and several conferences have been held for the purpose of seeing if it would be possible to reduce them; but, with the greater cost of all supplies and the greater number of patients cared for, it has seemed so far impossible to materially reduce expenses without impairing the efficiency of the Hospital and lowering its high standard. We are probably organized on a more advanced and expensive basis than many Hospitals, we have a larger Pay Ward than most, which adds materially to the expense of conducting the Hospital, although at the same time it adds to its receipts. It is with much concern, therefore, that we find ourselves confronted with a much larger deficit than last year, and at the same time have not the pleasure of reporting such large increases in our Endowed Funds as we received in 1902. It is a little too early yet to know exactly what the deficit will be, but probably it will not be less than Twenty Thousand Dollars for the year just ended, and may be somewhat more. We have, however, to make grateful record of the receipt of Ten Thousand Dollars from Messrs. L. H. and S. L. Severance, being a bequest from their mother, Mrs. Mary H. Severance, so long a member of our Board of Trustees. We also were made happy by receiving Five Thousand Dollars from Mrs. E. C. Reed and Mrs. Cordelia C. Ford for the endowment of a bed in the Children's Ward to be named "The Addie Ford Bed."

Death has removed from our midst one whom we all loved and whose wise judgment and keen interest in this institution will be greatly missed, Judge Samuel E. Williamson. His mother had long been a member of the Board of Trustees and Chairman of the Board of Lady Managers, and the

son succeeded to her interest. Judge Williamson was a man of unusual qualities both of mind and heart, and his death was a great loss to this community and a keen affliction to all those who had ever been brought in close contact with him. The Board of Managers has also suffered the loss of one of its members, Mrs. Benjamin J. Rose, who had long been a member of this Board, been active in attendance upon its meetings and keen in her interest and sympathy for its work. She will be much missed by her associates.

Respectfully submitted,

SAM'L MATHER,

President.

REPORT OF THE SECRETARY.

The Board of Trustees have held but one meeting during the year which was the Annual Meeting on January 30th, 1903.

At this meeting, certain changes in the By-Laws and Rules and Regulations of the Hospital were approved and adopted and an Honorary Board of Managers was established. The other business of the meeting consisted of the election of officers, appointment of committees, election of Board of Managers and members of the Staff, for the ensuing year.

The Executive Committee of the Trustees have held twenty-one meetings, viz.: On February 4, March 4, 7 and 21, April 7 and 9, May 4, 12 and 22, June 4, September 24, October 1, 2 and 23, November 4, December 3, 4, 12, 15 and 24, 1903, and January 19, 1904.

Owing the absence from the city of several members of the committee for a considerable portion of the year, many of these meetings were necessarily of rather an informal nature and the business transacted was confined to the approval of bills and pay rolls and making necessary appointments of House Officers.

At the meeting of April 7 the President read a letter from Messrs. L. H. and S. L. Severance, with which was enclosed a check of \$10,000.00 as a bequest from Mrs. Mary H. Severance. At this meeting also, appropriate resolutions were adopted on the death of Hon. S. E. Williamson, who was for many years a member of the Board of Trustees.

At the meeting of June 4 it was decided to gradually increase the number of pupils in the Training School, to ninety-six.

At the meeting held on December 15, the Superintendent was authorized to make a contract with the East Ohio Gas Company for furnishing the Hospital with natural gas.

Respectfully submitted,

G. Y. ANDERSON,

Secretary.

REPORT OF THE SECRETARY OF THE BOARD OF MANAGERS.

The records of the Board of Managers for the year 1903, show only one vacancy by death, that of Mrs. Benjamin Rose, who for many years, until failing health prevented, had been a faithful and efficient member. Her interest in visiting the sick made her always welcome at the bedside of the patients. The monthly reports of the Executive Committee in all its branches show much work and good results. Each year the work expands, and at times seems overwhelming, but with this comes no disheartening, even hope for still greater opportunity for further advance in every department. These reports by the Chairman of each committee have always added to the interest of the meetings of the Board, making the open discussions of ways and means on all subjects a great help to further betterment in every department. The advanced work of each committee cannot be given in detail. A few words upon each must suffice.

The work of the Inspection Committee, covering as it does, the overlooking of each department of the Hospital, noting necessary repairs, watching the economies of the whole household, requires many hours of attention and careful management. The year's work, however, has shown great faithfulness on the part of the Committee and most excellent results.

It is quite impossible to give any adequate record of this second year's work of the Linen Supply Committee. There have been many hours of discouragement when the increased necessary routine became apparent, but no withdrawing from the end desired. Each month a small advance gave cheer, now a brighter outlook has obtained, and linen is accounted for and exchanged, supplies purchased as needed, all most systematically, so that while the Committee themselves hope for even better results, there can only be given the most hearty appreciation of their faithful work thus far.

The Flower and Entertainment Committee have carefully looked after the best distribution and arrangement of plants and flowers which have been donated, but their most arduous duties have been at the time of the graduating exercises and at Christmas. This latter day just passed has been pronounced the brightest and most enjoyable ever known in the Hospital, and the Committee avow themselves under great obligations to many Florists and other donors, whose generous gifts added so much to the whole effect of the decorations and to the young ladies of the "Kinderheim Circle," for unlimited assistance and co-operation in all the work for the day, supplemented by the interest and labor of the nurses and others in the Hospital, given most willingly, and adding much to the success so pronounced.

Nor must we forget to mention the gift of a little Christmas Tree and its decorations, from the Kindergarten children of The Goodrich House, to

their young friends who were debarred by illness from much of the gaieties of the day, and which added more than a mite to the many other gifts.

The Library Committee have greatly extended their work, and aside from books, the donations of periodicals and magazines received regularly, have been of great assistance, giving much pleasure to the patients.

The Special Committee providing and regulating clerical attendance at stated times has received willing response from clergymen of different denominations, and results have been most gratifying, giving in many instances hope and comfort to the despondent and helpless patients with whom they come in contact, and to these donors of time and labor, the highest appreciation should be given.

While the work of the Donation and Invitation Committee may seem for the most part clerical, it is none the less arduous, since it is most essential that the smallest donations shall be correctly recorded and acknowledged. This together with much work at the time of the Graduating Exercises and other public ceremonies has been most carefully attended to and accomplished by them.

The reports of the Visiting and Relief Committee, while they have been of great interest, showing watchfulness for the comfort and happiness of every patient, may seem to be in a way of routine, yet none the less much to the advancement of the work of the Hospital, giving patients opportunity for expression of complaints, or contrary assurance of satisfactory care and treatment.

The special calls for relief have not been numerous, but carefully looked after when needed.

The Kindergarten work of the Hospital is one of the most interesting, and has been much enlarged within the past year. Owing to uncertain absence from the city, Mrs. Page, Chairman of this Committee, was obliged to resign some months since, and her place has been filled by Miss Annie Ward, who has given great care and attention to the best interests of the work. Mrs. Page, while Chairman, besides large donations for carrying out the work, first secured different Kindergarten teachers for occasional visits to the Hospital, but of late it has been arranged so that exercises of an hour or more, six days of the week, have been made possible. For this the Committee and Board alike, are under great obligations to the young ladies who have generously donated their time and labor. The continued gifts of Mrs. Page still show her unceasing interest in this work, and are sincerely appreciated.

The report of the Training School appears separately. Again the Board of Managers must endorse the continued co-operation of the Superintendent and other officers in the Hospital, since to them is due the carrying out of the desired work suggested by the Board, through the various Committees.

Thus endeth in a very summary way the records of the past year.

It has not been one of discouragement, on the contrary as the work enlarges, so do the satisfactory results, and it is with this good cheer that the Board enters upon the duties of the New Year.

Respectfully submitted,

ANNA M. NORTH,

Secretary.

REPORT OF THE TREASURER.

TRIAL BALANCE.

December 31, 1903.

| | Dr. | Cr. |
|---|----------------|----------------|
| Cash on hand, The Cleveland Trust Company | \$ 7,381 59 | |
| Donations, maintenance account | | \$ 14,918 95 |
| Guaranty funds, regular donations..... | | 31,000 00 |
| Guaranty fund, special donations | | 7,000 00 |
| Membership fees | | 145 00 |
| Endowment fund | | 627,607 12 |
| Samuel Mather, Treasurer Endowment fund.. | 627,607 12 | |
| Interest | 7,053 09 | |
| Insurance | 51 00 | |
| Clinic fees | | 1,000 00 |
| Bills payable, permanent | | 170,000 00 |
| Bills payable, current | | 22,100 00 |
| Bills receivable | 1,030 00 | |
| Hospital receipts— | | |
| Pay patients | \$60,956 95 | |
| Sundries | 2,450 73 | |
| | | 63,407 68 |
| Maintenance account | 150,904 16 | |
| Special nursing | 661 07 | |
| Miscellaneous | 123 20 | |
| Earnings, Endowment fund | | 39,861 60 |
| Construction account | 467,983 01 | |
| Donations, account buildings | | 325,152 09 |
| Equipment account | 75,768 08 | |
| Donations, account equipment | | 44,426 60 |
| Davenport Street land | 7,500 00 | |
| Lake Street land | 76,602 88 | |
| Donations, account land | | 62,908 62 |
| Deficits account | | 13,164 21 |
| Mrs. J. C. Morse fund, bank account..... | 13 05 | |
| Mrs. J. C. Morse fund..... | | 13 05 |
| Mrs. L. E. Holden fund, bank account..... | 408 42 | |
| Mrs. L. E. Holden fund | | 408 42 |
| Mrs. Mary V. Himes fund, bank account..... | 40 26 | |
| Mrs. Mary V. Himes fund | | 40 26 |
| Miss Josephine Pierce fund, bank account... | 103 83 | |
| Miss Josephine Pierce fund | | 103 83 |
| Mrs. Sarah W. Hitchcock fund, bank account | 176 71 | |
| Mrs. Sarah W. Hitchcock fund, income from | | 176 71 |
| College Bed fund, bank account | 1,811 34 | |
| College Bed fund | | 1,811 34 |
| Mrs. Anna M. North, Secretary..... | 26 67 | |
| | <hr/> | <hr/> |
| | \$1,425,245 48 | \$1,425,245 48 |

CASH SUMMARY.

Cash on hand January 1st, 1903..... None

Receipts—

| | |
|---------------------------------------|-------------|
| From donations, maintenance | \$ 4,918 95 |
| From Guaranty fund, regular donations | 31,000 00 |
| From Guaranty fund, special donations | 7,000 00 |
| From membership fees | 145 00 |
| From clinic fees | 1,000 00 |
| From Hospital receipts | 63,407 68 |
| From earnings Endowment fund..... | 39,861 60 |

147,333 23

| | |
|--|-------------|
| From net receipts from proceeds of demand notes given to the Bank of Commerce N. A. during 1903..... | \$22,100 00 |
| From special donation from Mr. Samuel Mather to liquidate the deficit of 1902 | 10,000 00 |

32,100 00

Total cash receipts for 1903..

\$179,433 23

Expenditures—

| | |
|---------------------------|-------------|
| For interest | \$ 7,053 09 |
| For insurance | 51 00 |
| For maintenance | 150,904 16 |
| For special nursing | 661 07 |
| For miscellaneous | 123 20 |
| For construction | 1,541 77 |
| For equipment | 1,291 15 |

Total cash disbursed for 1903.

\$161,625 44

| | |
|--|----------|
| Cash deficit for 1902 as overdraft at the Cleveland Trust Company, January 1st, 1903 | 9,369 53 |
| Funds in hands of Mrs. Anna M. North, Secretary Board of Managers | 26 67 |
| Bills receivable account | 1,030 00 |

10,426 20

\$172,051 64

Cash on hand January 1st, 1904.....

7,381 59

Current bills payable for 1903, maintenance

22,100 00

| | |
|---|-----------|
| Actual cash in bank January 1st, 1904.. | \$ 381 59 |
| By special donations to Guaranty fund since January 1st | 7,000 00 |

7,381 59

Actual deficit for 1903.....

\$14,718 41

DONATIONS.

ACCOUNT MAINTENANCE, 1903.

| | | | |
|-------------------------|----------|-------------------------|-------------|
| Anisfield, John | \$ 10.00 | Mayer, Adolph | 10.00 |
| Bailey Co., The..... | 15.00 | McGowan, Helen D., | |
| Baker, Henry | 5.00 | Mrs. | 50.00 |
| Bingham, C. W. | 500.00 | Miller, C. M. | 5.00 |
| Black, Louis | 5.00 | Nathan, Elias | 5.00 |
| Black, M. A. | 10.00 | National Electric Lamp | |
| Bourne, Eleanor, Miss. | 1.00 | Co. | 25.00 |
| Brown, M. Stanley.... | 5.10 | New, Benjamin | 5.00 |
| Carroll, Peter | 20.00 | New, Harry | 5.00 |
| Deutsch, J. W. | 5.00 | Newman, L. E. | 5.00 |
| Dryfoos, N. I. | 5.00 | Ohio Iron & Metal Co. | 10.00 |
| Einstein Bros. | 5.00 | Pack, Charles L. | 50.00 |
| Einstein, Herman | 5.00 | Perkins, E. R. | 100.00 |
| Einstein, Leopold | 5.00 | Printz, Alexander | 5.00 |
| Eisenman, Charles | 10.00 | Printz, Michael | 10.00 |
| Feiss, Julius | 10.00 | Sanger, A. I. & Harris | |
| Friedman, H. & Co. .. | 5.00 | Bros. | 10.00 |
| Friend in Scotland | 50.00 | Schoenberg, Louis D.. | 10.00 |
| Garfield, H. A. | 250.00 | Schwab, M. B. | 10.00 |
| Goldsmith, Jacob..... | 10.00 | Schwarz, S. I. | 5.00 |
| Grossman, Samuel | 5.00 | Severance, S. L., Mrs.. | 50.00 |
| Grossman, L. J. | 5.00 | Silber, & Gross | 5.00 |
| Haas, Isaac | 10.00 | Silver, M. T. | 15.00 |
| Haiman, Elias | 5.00 | Southworth, W. P. & | |
| Halle Bros. Co., The.. | 10.00 | Co. | 100.00 |
| Halle, M. & M. | 10.00 | Stearn, A. | 5.00 |
| Hatch, H. R. | 1,000.00 | Strauss Bros. & Co.... | 10.00 |
| Hays, Joseph | 5.00 | Ullman, Morris | 5.00 |
| Hays, Kaufman | 5.00 | Weil, Meyer | 5.00 |
| Herzog, Siegmund | 5.00 | Wertheimer, Dan S. .. | 5.00 |
| Hexter, K. W. & Co.. | 10.00 | White Sewing Machine | |
| Hirshheimer, Mrs. Felix | 10.00 | Co. | 100.00 |
| Horwitz, H. D. | 15.00 | Wise, S. D. | 5.00 |
| Joseph, Fred | 10.00 | Wolf L. J. | 10.00 |
| Joseph, Isaac | 10.00 | Wolf, L. M. | 5.00 |
| Joseph, Siegmund | 5.00 | John Huntington Trust | |
| Kline, Virgil P., Mrs.. | 100.00 | Fund | 300.00 |
| Kohn Bros. & Heller.. | 10.00 | Huntington Trust Fund, | |
| Landesman, J. | 10.00 | special to Western | |
| Lang, H. C. | 5.00 | Reserve University | |
| Leisy, Isaac, Mrs.... | 100.00 | Dispensary | 642.85 |
| Leonard, Wm. A. Mrs. | 100.00 | Huntington Trust Fund, | |
| Levy, Isaac | 10.00 | Medical Department | |
| Levy, S. S. | 5.00 | Western Reserve Uni- | |
| Liebenthal Bros. & Co. | 5.00 | versity | 900.00 |
| Lowenstein, Benjamin. | 5.00 | | \$4,918.95 |
| Mahler, B. | 5.00 | Mr. Samuel Mathers, | |
| Mandelbaum, Jacob .. | 10.00 | special donation to | |
| Mandelbaum, Louis... | 5.00 | cover deficit of 1902 . | 10,000.00 |
| Mandelbaum, M. J. .. | 10.00 | Total | \$14,918.95 |
| Marks, M. A. | 5.00 | | |

GUARANTY FUND, 1903.

Regular Donations—

| | |
|-------------------------|-----------|
| Bolton, C. C., Mr. | \$ 100.00 |
| Brown, John H., Mr. for | |
| Brown, Mr. John H., | |
| for 1902 and 1903 | |
| (note) | 1,000.00 |
| Chisholm, Mr. Wm. .. | 250.00 |
| Dalton, Mr. H. G. | 200.00 |
| Dangler, Mrs. C. I. .. | 100.00 |
| Eells, Mr. Howard P. . | 25.00 |
| Garretson, Gen. Geo. A. | 250.00 |
| Gowen, Mr. Caleb E. . | 100.00 |
| Greenough, Mr. M. S. . | 100.00 |
| Hanna, Mr. H. M. | 1,000.00 |
| Hanna, Mr. L. C. | 2,000.00 |
| Harkness, Mr. Chas. W. | 1,000.00 |
| Harkness, Mr. E. S. . . | 1,000.00 |
| Harkness, Mrs. S. V. . | 1,000.00 |
| Harkness, Mr. W. L. . . | 1,000.00 |
| Hickox, Mr. R. W. | 1,000.00 |
| Hitchcock, Mr. P. M. . | 100.00 |
| Hoyt, Mr. Jas. H. | 100.00 |
| Mather, Mrs. Flora S. . | 4,000.00 |
| Mather, Mr. Samuel . . | 5,000.00 |
| Mather, Mr. Wm. G. . . | 500.00 |
| McBride, Mr. Lee | 500.00 |
| Morse, Mrs. J. C. | 200.00 |

| | |
|-------------------------|-------------|
| Murray, Mr. W. P. | 100.00 |
| Ogelbay, Mr. & Mrs. | |
| E. W. | 2,000.00 |
| Page, Mr. E. S. | 100.00 |
| Palmer, Mr. Wm. P. . . | 250.00 |
| Pope, Mr. A. A. | 1,000.00 |
| Rees, Mr. W. D. | 100.00 |
| Root & McBride Co. . . | 200.00 |
| Severance, Mr. L. H. . | 2,000.00 |
| Sheffield, Mrs. L. B. . | 500.00 |
| Squire, Mr. Andrew . . | 100.00 |
| Stone, Mrs. Amasa. | 2,000.00 |
| Topliff, Mr. I. N. | 25.00 |
| Tyler, Mr. W. S. | 2,000.00 |
| Williams, Mr. and Mrs. | |
| E. P. | 100.00 |
| | <hr/> |
| | \$31,000.00 |

Special Donations—

| | |
|-----------------------|-------------|
| Hanna, Mr. L. C. | 2,000.00 |
| Ogelbay, Mr. and Mrs. | |
| E. W. | 3,000.00 |
| Tyler, Mr. W. S. | 2,000.00 |
| | <hr/> |
| | \$7,000.00 |
| | <hr/> |
| Total | \$38,000.00 |

MEMBERSHIP FEES, 1903.

| | |
|--------------------------|--------|
| Barnett, Mrs. James | \$5.00 |
| Bolton, Mrs. Thomas | 5.00 |
| Brown, Mrs. Harvey H. . | 5.00 |
| Chisholm, Mrs. Wm. | 5.00 |
| Corlett, Mrs. W. T. | 5.00 |
| Crile, Mrs. Geo. W. | 5.00 |
| Garretson, Mrs. Geo. A. | 5.00 |
| Hitchcock, Mrs. P. M. . | 5.00 |
| Holden, Mrs. L. Dean . . | 5.00 |
| Holden, Mrs. L. E. | 5.00 |
| Hurlbut, Mrs. H. B. | 5.00 |
| Hussey, Miss Alice | 5.00 |
| Ingalls, Mrs. A. S. | 5.00 |
| Kline, Mrs. V. P. | 5.00 |
| Leisy, Mrs. Isaac | 5.00 |

| | |
|----------------------------|----------|
| Leonard, Mrs. Wm. A. . . | 5.00 |
| Martin, Mrs. John | 5.00 |
| McBride, Mrs. Lee | 5.00 |
| McBride, Mr. Lee | 5.00 |
| Mather, Mrs. Flora S. . . | 5.00 |
| Page, Mrs. E. S. | 5.00 |
| Perkins, Mrs. J. B. | 5.00 |
| Ricks, Mrs. Charles A. . | 5.00 |
| Robb, Mrs. Hunter | 5.00 |
| Rose, Mrs. Benjamin | 5.00 |
| Sheffield, Mrs. Charles J. | 5.00 |
| Silver, Mrs. M. T. | 5.00 |
| Taylor, Mrs. Livingston. . | 5.00 |
| Ward, Miss Anna | 5.00 |
| | <hr/> |
| Total | \$145.00 |

ENDOWMENT ACCOUNT.

| | |
|--|--------------------|
| Balance January 1st, 1903 | \$632,607 12 |
| Premium on sale of National Carbon Company Stock | 1,762 50 |
| Bequest of Mrs. Mary H. Severance.... | 10,000 00 |
| Donation from Mrs. Elizabeth C. Read | 2,500 00 |
| Donation from Mrs. Cornelia C. Ford.. | 2,500 00 |
| | <hr/> |
| | \$649,369 62 |
| Loss on sale of 200 shares Pittsburg Coal Company stock | \$ 7,050 00 |
| Loss on sale of 400 shares of United States Steel Corporation | 14,712 50 |
| | <hr/> |
| | 21,762 50 |
| Total January 1st, 1904 | <hr/> \$627,607 12 |

SAMUEL MATHER, TREASURER.

ENDOWMENT FUND.

| | |
|--|--------------|
| Balance on hand January 1st, 1904..... | \$627,607 12 |
|--|--------------|

INTEREST ACCOUNT.

| | |
|---|------------|
| Total paid during 1903 as per vouchers..... | \$7,053 09 |
|---|------------|

INSURANCE ACCOUNT.

| | |
|---------------------------------|---------|
| Premium to March 10, 1904 | \$51 00 |
|---------------------------------|---------|

CLINIC FEES.

| | |
|--|------------|
| Received from Western Reserve Medical College..... | \$1,000 00 |
|--|------------|

BILLS PAYABLE.

BILLS PAYABLE PERMANENT.

| | |
|---|--------------|
| Balance January 1st, 1903..... | \$170,000 00 |
| Permanent loan at the Society for Savings, \$165,000.00 at 4 per cent interest. | |
| Note and mortgage of Luke Brennan of at 6 per cent interest, bought by Samuel Mather, Treasurer Endowment fund. | \$5,000.00 |

BILLS PAYABLE CURRENT.

| | |
|---|------------|
| July 2, 1903, note to the Bank of Commerce, N. A... | \$3,000 00 |
| Sept. 4, 1903, note to the Bank of Commerce, N. A.. | 8,000 00 |
| Nov. 4, 1903, note to the Bank of Commerce, N. A.. | 2,500 00 |
| Dec. 26, 1903, note to the Bank of Commerce, N. A. | 8,600 00 |

| | |
|---|--------------|
| Total bills payable January 1st, 1904..... | \$192,100 00 |
| Demand notes at the Bank of Commerce, N. A., \$22,100.00 at 6 per cent interest. | |

BILLS RECEIVABLE.

| | |
|--|------------|
| One year's note held by Treasurer, drawing 6 per cent interest.. | \$1,030 00 |
|--|------------|

HOSPITAL RECEIPTS.

| | |
|--------------------------|-------------|
| Receipts January | \$5,460 03 |
| Receipts February | 5,284 77 |
| Receipts March | 5,908 99 |
| Receipts April | 5,978 63 |
| Receipts May | 5,796 06 |
| Receipts June | 5,377 73 |
| Receipts July | 6,092 95 |
| Receipts August | 4,688 89 |
| Receipts September | 3,862 01 |
| Receipts October | 5,093 80 |
| Receipts November | 5,264 78 |
| Receipts December | 4,599 04 |
| | <hr/> |
| | \$63,407 68 |

Divided as follows:

| | |
|--------------------------------|-------------|
| Patients private wards | \$40,478 12 |
| Patients open wards | 18,047 88 |
| Patients emergency wards | 9 50 |
| Dispensary | 2,034 45 |
| Ambulance | 387 00 |
| Interest on deposits | 50 49 |
| Miscellaneous | 2,400 24 |
| | <hr/> |
| | \$63,407 68 |

MAINTENANCE ACCOUNT, 1903.

| | |
|---|--------------|
| Total pay rolls for year as per vouchers. | \$59,011 45 |
| Total bills for year for supplies as per vouchers | 94,725 63 |
| | <hr/> |
| Total for year | \$153,737 08 |
| Less credit to maintenance— | |
| Equipment | \$ 1,291 15 |
| Construction | 1,541 77 |
| | <hr/> |
| | 2,832 92 |
| | <hr/> |
| Actual maintenance for year | \$150,904 16 |

SPECIAL NURSING ACCOUNT.

| | |
|--------------------------|-----------|
| Receipts January | \$ 893 00 |
| Receipts February | 1,083 92 |
| Receipts March | 1,170 51 |
| Receipts April | 1,045 36 |
| Receipts May | 452 49 |
| Receipts June | 872 07 |
| Receipts July | 1,226 07 |
| Receipts August | 329 87 |
| Receipts September | 356 78 |
| Receipts October | 528 27 |
| Receipts November | 761 35 |
| Receipts December | 544 72 |

| | |
|---|-------------|
| Total receipts for 1903 | \$9,264 41 |
| Total pay rolls for year as per vouchers. | \$ 9,925 48 |

9,925 48

| | |
|---|-----------|
| Total excess of disbursements over receipts | \$ 661 07 |
|---|-----------|

MISCELLANEOUS ACCOUNT.

| | |
|--|-----------|
| Amount paid during year as per vouchers..... | \$ 123 20 |
|--|-----------|

EARNINGS ENDOWMENT FUND.

| | |
|--------------------------------------|-------------|
| Received from Samuel Mather, Treas.. | \$40,349 93 |
|--------------------------------------|-------------|

\$ 40,349 93

| | |
|---|--------|
| Less accrued interest on bonds purchased of Masontown Coal & Coke Co..... | 408 33 |
| Less transferred to Mrs. Sarah W. Hitchcock special fund | 80 00 |

488 33

| | |
|--|--------------|
| Net receipts applicable to maintenance | \$ 39,861 60 |
|--|--------------|

CONSTRUCTION ACCOUNT.

| | |
|-----------------------------------|--------------|
| Balance January 1, 1903 | \$466,441 24 |
| Transferred from maintenance..... | 1,541 77 |

| | |
|-------------------------------|--------------|
| Balance January 1, 1904 | \$467,983 01 |
|-------------------------------|--------------|

EQUIPMENT ACCOUNT.

| | | |
|--|-------------------|-------------|
| Balance January 1, 1903 | \$74,476 93 | |
| Bill paid during year as per voucher.... | 167 40 | |
| Transferred from maintenance | 1,291 15 | |
| | <u> </u> | 75,935 48 |
| Less donation received— | | |
| Donation from Mr. Samuel Mather.\$ | 167 40 | |
| | <u> </u> | 167 40 |
| Balance January 1, 1904 | | \$75,768 08 |

DAVENPORT STREET LAND.

| | |
|-------------------------------|-------------|
| Balance carried forward | \$ 7,500 00 |
|-------------------------------|-------------|

LAKE STREET LAND.

| | |
|-------------------------------|--------------|
| Balance carried forward | \$ 76,602 88 |
|-------------------------------|--------------|

DONATIONS FOR LAND.

| | |
|---|--------------|
| Balance carried forward from January 1, 1903..... | \$ 62,908 62 |
|---|--------------|

DONATIONS FOR BUILDINGS.

| | |
|--|--------------|
| Balance carried forward from January 1, 1903 | \$325,152 09 |
|--|--------------|

DONATIONS FOR EQUIPMENT.

| | |
|---|--------------|
| Balance carried forward from January 1, 1903..... | \$ 44,426 60 |
|---|--------------|

MRS. J. C. MORSE FUND.

Principal and interest to be used in purchasing surgical appliances in Children's Ward.

| | | |
|--|-------------------|---------|
| Total principal and interest | \$116 25 | |
| Less bills paid during 1901, 1902 and 1903 as per vouchers | 103 20 | |
| | <u> </u> | |
| Balance on hand January 1, 1904..... | | \$13 05 |

MRS. L. E. HOLDEN FUND.

Principal and interest to be used for purchasing surgical appliances for poor adult patients.

| | | |
|---|-------------------|----------|
| Principal | \$ 350 00 | |
| Interest on deposits | 60 92 | |
| | <u> </u> | |
| | | \$410 92 |
| Less bill paid during 1900 as per voucher.. | 2 50 | |
| | <u> </u> | |
| | | 2 50 |
| Balance on hand January 1, 1904..... | | \$408 42 |

PATHOLOGICAL LABORATORY FUND.

Principal and interest to be used for supplies in pathological laboratory of Western Reserve Medical College.

| | | |
|--|---------|---------|
| Received from Mrs. Mary V. Himes..... | \$25 00 | |
| Received from Dr. Stewart | 10 00 | |
| Interest on deposits for 4 years past..... | 5 26 | |
| | <hr/> | |
| Balance on hand January 1, 1904..... | | \$40 26 |

MISS JOSEPHINE PIERCE FUND.

Principal and interest to be used for purchase of books for Training School.

| | | |
|---|-----------|----------|
| Total principal and interest | \$ 188 33 | |
| Less bills paid during 1901, 1902 and 1903 as per vouchers | 84 50 | |
| | <hr/> | |
| Balance on hand January 1, 1904..... | | \$103 83 |

MRS. SARAH W. HITCHCOCK FUND.

Income of fund to be used for purchase of surgical appliances for Crippled Children.

| | | |
|---|-----------|----------|
| Income from principal to January 1, 1904.... | \$ 207 71 | |
| Interest on income from principal | 7 50 | |
| | <hr/> | |
| | | \$215 21 |
| Less bills paid during 1902 and 1903 as per vouchers | 38 50 | |
| | <hr/> | |
| | | 38 50 |
| | <hr/> | |
| Balance income on hand January 1, 1904 | | 176 71 |

COLLEGE BED FUND.

This fund is being raised by the alumni and friends of the Western Reserve College and Case School jointly.

| | | |
|--------------------------------------|------------|------------|
| Balance on hand January 1, 1903..... | \$1,716 35 | |
| Donation, Mr. Geo. W. Gardner | 25 00 | |
| Interest on deposits | 69 99 | |
| | <hr/> | |
| Balance on hand January 1, 1904..... | | \$1,811 34 |

MRS. ANNA M. NORTH, SECRETARY, BOARD OF MANAGERS.

| | | |
|---|-----------|---------|
| Collected for membership fees for 1903 | \$ 115 00 | |
| Less bills paid as per vouchers | 88 33 | |
| | <hr/> | |
| Balance in hands of Secretary Jan. 1, 1904..... | | \$26 67 |

FINANCIAL STATEMENT, JANUARY 1, 1904.

DEBITS.

| | | |
|---|----------|----------------|
| Cash on hand, The Cleveland Trust Co..... | \$ 7,381 | 59 |
| Land, Davenport street | \$ 7,500 | 00 |
| Land, Lake street | 76,602 | 88 |
| | <hr/> | 84,102 88 |
| Endowment fund, amount in hands of Samuel Mather, Treasurer | 627,607 | 12 |
| Total cost of buildings | 467,983 | 01 |
| Total cost of equipment | 75,768 | 08 |
| Bills receivable | 1,030 | 00 |
| Mrs. J. C. Morse fund, bank account | 13 | 05 |
| Mrs. L. E. Holden fund, bank account | 408 | 42 |
| Mrs. Mary V. Himes fund, bank account | 40 | 26 |
| Miss Josephine Pierce fund, bank account..... | 103 | 83 |
| Mrs. Sarah W. Hitchcock fund, bank account.... | 176 | 71 |
| College Bed fund, bank account | 1,811 | 34 |
| Cash in hands Mrs. Anna M. North, Secretary.... | 26 | 67 |
| | <hr/> | \$1,266,452 96 |

CREDITS.

| | | |
|------------------------------------|-----------|----------------|
| Endowment fund | \$627,607 | 12 |
| Donations, land | 62,908 | 62 |
| Donations, buildings | 325,152 | 09 |
| Donations, equipment | 44,426 | 60 |
| Bills payable, permanent | 170,000 | 00 |
| Bills payable, current | 22,100 | 00 |
| Mrs. J. C. Morse fund | 13 | 05 |
| Mrs. L. E. Holden fund | 408 | 42 |
| Mrs. Mary V. Himes fund | 40 | 26 |
| Miss Josephine Pierce fund | 103 | 83 |
| Mrs. Sarah W. Hitchcock fund | 176 | 71 |
| College Bed fund | 1,811 | 34 |
| Balance | 11,704 | 92 |
| | <hr/> | \$1,266,452 96 |

DEFICITS ACCOUNT.

| | |
|---|--------------|
| Land, excess of cost over donations ... | \$ 21,194 26 |
| Buildings, excess of cost over donations | 142,830 92 |
| Equipment, excess of cost over donations | 31,341 48 |
| Amount in hands Mrs. Anna M. North, Secretary | 26 67 |
| Bills receivable | 1,030 00 |

\$196,423 33

| | |
|---|--------------|
| Balance, excess of debits over credits for 1903 | \$ 11,704 92 |
|---|--------------|

11,704 92

\$184,718 41

| | |
|---|--------------|
| Represented by bills payable permanent. | \$170,000 00 |
| Represented by bills payable current... | 22,100 00 |

\$192,100 00

| | |
|---|-------------|
| Less balance at The Cleveland Trust Company | \$ 7,381 59 |
|---|-------------|

7,381 59

\$184,718 41

(Signed) H. A. GARFIELD, Treasurer.

LAKESIDE HOSPITAL ENDOWMENT FUND.

January 1, 1904.

INCOME OF FUND.

RECEIPTS.

| | | |
|--|-------------|-------------|
| American Ship Building Co., dividends | \$ 4,200 00 | |
| Pittsburg Coal Co., dividends | 1,400 00 | |
| United States Steel Corporation, dividends | 2,800 00 | |
| National Carbon Co., dividends | 315 00 | |
| Republic Iron & Steel Co., dividends | 1,837 50 | |
| Brown Hoisting & Machinery Co., dividends | 2,100 00 | |
| Consolidated Tobacco Co., coupon interest | 6,280 00 | |
| Manitou Steamship Co., coupon interest | 180 00 | |
| Tyrone Transportation Co., coupon interest | 1,620 00 | |
| Wheeler Steamship Co., coupon interest | 4,800 00 | |
| Globe Steamship Co., coupon interest..... | 1,300 00 | |
| Wellman-Seaver-Morgan Engineering Co., coupon interest | 3,600 00 | |
| Ohio Steel Co., coupon interest | 2,610 00 | |
| Roby Coal Co., coupon interest | 2,160 00 | |
| Cleveland Steamship Co., coupon interest | 250 00 | |
| Lake Superior & Ishpeming Ry. Co., coupon interest | 240 00 | |
| Masontown Coal & Coke Co., coupon interest | 711 67 | |
| Mary Hayner, interest | 180 92 | |
| J. Ambler, interest | 11 50 | |
| S. E. Williamson Est., interest | 75 00 | |
| Lindus Cody, interest | 210 00 | |
| Luke Brennen, interest | 300 00 | |
| Youngstown St. Ry. Co., interest | 1,031 26 | |
| Mather & Severance, interest | 475 00 | |
| Society for Savings, interest | 1,082 29 | |
| | | <hr/> |
| Income from General Endowment | \$39,770 14 | |
| Hitchcock fund (special fund)..... | 80 00 | |
| | | <hr/> |
| Total income from fund | \$39,850 14 | |
| Mygatt Estate, from rents | 499 79 | |
| | | <hr/> |
| Total Income | | \$40,349 93 |
| H. A. Garfield, Treas., for accrue interest on bonds bought | | 408 33 |
| | | <hr/> |
| Total Receipts | | \$40,758 26 |

DISBURSEMENTS.

| | | |
|---|-------------|-------------|
| For accrued interest on 35 Masontown Coal & Coke Co. bonds | \$ 408 33 | |
| For H. A. Garfield, Treas. of Hospital, total income .. | \$40,349 93 | |
| | | <hr/> |
| Total disbursements | | \$40,758 26 |

PRINCIPAL OF FUND.

Jan. 1, 1903. Cash on hand, belonging to principal.....\$ 4,310 87

RECEIPTS.

| | |
|--|--------------|
| J. Ambler, note paid | \$ 3,000 00 |
| S. E. Williamson Est., note paid | 2,500 00 |
| Mary Hayner, final payment, land contract..... | 2,500 00 |
| Ohio Steel Co., 9 bonds called | 9,000 00 |
| National Carbon Co., 180 shares sold for..... | 17,246 25 |
| Pittsburg Coal Co., 200 shares sold for | 11,975 00 |
| Masontown Coal & Coke Co., 35 bonds called..... | 35,000 00 |
| Mrs. M. H. Severance, bequest | 10,000 00 |
| Mrs. E. C. Reed and Mrs. C. C. Ford, for the "Addie Ford" bed | 5,000 00. |
| Total receipts | |
| | 96,521 25 |
| | \$100,532 12 |

DISBURSEMENTS.

| | |
|---|--------------|
| Masontown Coal & Coke Co., 35 bonds purchased.... | 35,000 00 |
| Jan. 1, 1904, cash on hand | |
| | \$ 65,532 12 |

PRESENT CONDITION OF FUND.

| | | |
|------------------|---|--------------|
| 39 | Bonds, Ohio Steel Co., 6%..... | \$ 39,000 00 |
| 4 | Bonds, Lake Superior & Ishpeming Ry. Co., 6%..... | 4,245 00 |
| 27 | Bonds, Tyrone Transportation Co., 6%..... | 28,080 00 |
| 6 | Bonds, Manitou Steamship Co., 6%..... | 3,030 00 |
| 60 | Bonds, Wellman-Seaver-Morgan Engineering Co., 6% | 60,000 00 |
| 160 | Bonds, Wheeler Steamship Co., 6%..... | 81,200 00 |
| 36 | Bonds, Roby Coal Co., 6%..... | 36,000 00 |
| 5 | Bonds, Cleveland Steamship Co., 5%..... | 4,950 00 |
| 26 | Bonds, Globe Steamship Co., 5%..... | 24,700 00 |
| 157 | Bonds, Consolidated Tobacco Co., 4%..... | 104,885 75 |
| 300 | Shares, Brown Hoisting & Machinery Co., 7%..... | 30,000 00 |
| 350 | Shares, Republic Iron & Steel Co., 7%..... | 26,643 75 |
| 600 | Shares, American Ship Building Co., 7%..... | 58,300 00 |
| 400 | Shares, United States Steel Corporation, 7%..... | 37,000 00 |
| 22½ | Shares, Bethesda Mineral Springs Co..... | 1 00 |
| 28 | Shares, Masonic Temple Association | 1 00 |
| 1100 | Shares, Walnut Land & Coal Co..... | 1 00 |
| | Note, Lindus Cody, 6%..... | 3,500 00 |
| | Note, Luke Brennen, mtg., 6%..... | 5,000 00 |
| | Note, Youngstown St. Ry. Co., 5½%..... | 18,750 00 |
| | Note, Mather & Severance, 5%..... | 9,500 00 |
| | Hitchcock Fund deposit account, 4%..... | 2,000 00 |
| | Cash on hand in Society for Savings, 4%..... | 65,532 12 |
| Total Fund | | \$642,319 62 |

CHANGES IN FUND SINCE LAST REPORT.

| | |
|---|--------------------|
| Amount of Fund, January 1, 1904 | \$642,319 62 |
| Amount of Fund, January 1, 1903 | <u>632,607 12</u> |
| Increase in Fund during year | \$ 9,712 50 |
| Accounted for as follows— | |
| Mrs. M. H. Severance, bequest..... | \$10,000 00 |
| Mrs. E. C. Reed and Mrs. C. C. Ford, for end'mt of bed | 5,000 00 |
| National Carbon Co., 180 shares sold for | \$ 17,246 25 |
| Cost | <u>15,483 75</u> |
| Profit on sale..... | 1,762 50 |
| Total gains | <u>\$16,762 50</u> |
| Less— | |
| Pittsburg Coal Co., 200 shares cost.... | \$ 19,025 00 |
| Sold for | <u>11,975 00</u> |
| Loss on sale .. | \$ 7,050 00 |
| | <u>\$ 9,712 50</u> |

ENDOWED BUILDINGS, WARDS AND BEDS.

Beds in open wards may be endowed in perpetuity on payment of \$5,000.00 and annually on payment of \$300 a year.

Private rooms in perpetuity on payment of \$10,000 and upwards, according to size and location.

Memorial buildings have been erected as follows:

One by Mrs. Anna M. Harkness, wife of Mr. Stephen V. Harkness, in memory of their daughter, Jennie.

One by J. L. Woods in memory of his wife, Emily A. Woods.

Wards have been endowed as follows:

One by Fayette Brown in memory of his wife, Cornelia C. Brown.

One by Mrs. Anna Y. Root in memory of her husband, Ralph R. Root.

Rooms have been endowed in perpetuity as follows:

One by Mr. Thomas Burnham in memory of his wife, Maria Louisa Burnham.

One by Mr. Jeptha Homer Wade in memory of his father, Randall P. Wade.

One by Messrs. J. B., S. E., and Geo. Williamson in memory of their mother, Mary E. Williamson.

Beds have been endowed in perpetuity as follows:

The "Harry Brown Bed" by Mr. and Mrs. H. H. Brown.

The "Laura Hickox Bed" by Mr. C. G. Hickox.

One by Miss Ella F. Hubby in memory of her mother, Margaret E. Hubby.

One by Mrs. Elizabeth Leffingwell.

One by Mr. J. C. Morse in memory of Mary A. Morse.

One by Mrs. Seville H. Morse.

The "Addie Ford Bed" by Mrs. Cornelius C. Ford and Mrs. Elizabeth C. Reed.

DONATIONS OTHER THAN CASH.

| | |
|-----------------------------------|---------------------------------|
| Mr. Otis Hough. | Mrs. Randall P. Wade. |
| Mrs. J. H. Wade. | Mrs. Harvey Brown. |
| Miss Chapman. | Mrs. George L. Welch. |
| The Gasser Co. | Burlington R. R. Office. |
| Mrs. E. S. Page. | Mr. and Mrs. M. A. Hanna. |
| Miss Hexter. | Mrs. Frank Smith. |
| Mrs. Wm. Chisholm. | Mrs. J. H. Morley. |
| Mrs. L. Dean Holden . | Miss Jones. |
| The King's Daughters Circle. | Mrs. L. Lawrence Ward. |
| Mrs. L. E. Holden. | Mrs. William Edwards. |
| Mr. Samuel Mather. | Mrs. Eells. |
| Mrs. J. C. Morse. | Mrs. F. C. Merkle. |
| Mrs. W. S. Tyler. | Mrs. Virgil P. Kline. |
| Mrs. Coburn Haskell. | Mrs. P. M. Hitchcock. |
| Mrs. Hunter Robb. | Mrs. Samuel Mather. |
| Mrs. J. B. Perkins. | Mrs. Colriff. |
| Mrs. John MacLennan. | Mrs. John Tod. |
| Mr. George Worthington. | Mrs. Dr. Powell. |
| Miss Lillian Prall. | Mrs. S. Greenough. |
| Cleveland Twist Drill Co. | Mrs. G. A. Garretson. |
| Mr. E. D. Patterson. | Mrs. Isaac Leisy. |
| Mr. Jacob Zahn. | The Farmington Society. |
| Mrs. C. P. Coe. | The State Fish & Game Commis- |
| Ladies' Society Old Stone Church. | sion. |
| Mrs. Mary E. Crawford. | Mrs. H. M. Hanna. |
| Miss Kline. | Board of Managers. |
| Miss Spencer's School. | Mrs. R. L. Ireland. |
| Mr. Sidney Vernon's. | Mrs. Silver. |
| Mrs. Prescott Ely. | Wm. Taylor, Son & Co. |
| Miss Ward. | Cleveland Stock Exchange. |
| Miss Guilford. | Miss Edith Ainsfield. |
| Mr. E. J. Robinson. | Margaret and George Garretson. |
| Miss Ida J. Halle. | Mrs. J. J. Tracy. |
| Children 3rd Grade Painesville | Mrs. J. L. Taylor. |
| School. | Union Club. |
| Wickliffe C. E. Society. | Mrs. J. H. McBride. |
| Mrs. F. E. Gillmore. | Ladies' Society Calvary Church. |
| Mr. and Mrs. M. S. Greenough. | C. T. D. R. R. |

Mrs. J. H. Garretson.
Susan F. Avery.
Mrs. W. T. Corlett.
Miss Edith Brockman.
Lakeside Hospital Medical Library.
Miss Bidlingmeyer.
Mrs. Lee McBride.
Mr. Frederick Payne Root.
Smith & Feters.
Miss Burham.
Miss McCurdy.
Mrs. H. B. Hurlbut.
Euclid Ave. Presbyterian C. E. Society.
Ohio Branch, Association Collegiate Alumni.
Mrs. A. Miller.
Mr. F. A. Smith.
S. S. Second Presbyterian Church.
Mr. H. A. Hatch.
W. C. T. U. Society.
Doane Mission.
Mrs. Thomas Bolton.
The Burrows Brothers Co.
Dr. Millikin.
Mr. W. R. Chapin.
Sowinski School.
Children Woodland School.
Mrs. Wishmire.
Mrs. Black.
Mrs. K. Henderson.
Mr. Bingham.
Mr. Knall.
Mrs. Sherman.
Mrs. Jacob Wolf.

Needle Work Guild.
Mrs. Arnold Green.
Mr. Duster.
Mrs. Comstock.
Mrs. John Martin.
Mrs. Anna North.
Mrs. W. A. Leonard.
Mr. D. E. Dangler.
Dr. Carter.
Miss Adele Chisholm.
Miss Chapman.
Dr. R. W. Elliott.
Mrs. R. K. Hawley.
Mr. and Mrs. E. W. Oglebay.
Mrs. Harvey White.
Mr. William M. Fincke.
Mr. W. P. Knowlton.
Mrs. Peter Hitchcock.
Dr. Lynch.
Mr. Harry Parsons.
Mrs. Morse.
Mrs. M. Brownell.
Woman's Exchange.
Mr. Frank M. Smith.
Mrs. A. S. Ingalls.
Mrs. R. K. Hawley.
Mrs. Charles Sheffield.
Mrs. C. A. Ricks.
Mr. and Mrs. R. W. Hickox.
Mrs. Thomas G. Robinson.
Miss Bragg.
Mrs. Biggar.
Miss Hussey.
Mrs. James Barnett.
Nickey & Statler.

REPORT OF SUPERINTENDENT.

Cleveland, Ohio, January 19, 1904.

The Board of Trustees of the Lakeside Hospital:

Gentlemen:—I respectfully present for your consideration the thirty-seventh Annual Report of the Lakeside Hospital for the year ending December 31, 1903.

There has been more demand from the public for accommodation at the Hospital this year than any previous year in the Hospital history. This can be accounted for in part by the severe epidemic of Typhoid Fever which has prevailed in the city during the first six months of the year. We were able to accept a large majority of the applicants for admission.

There has been admitted to the Hospital during the year, 3,075 persons, 385 more than last year. The number of days treatment was 68,437, or 7,832 more than last year. The average stay per patient was $22\frac{1}{4}$ days, the same as in 1902.

The average daily attendance was $187\frac{1}{2}$ persons, as against 166 last year.

The days treatment given in the private wards 15,330, with a daily average of 42. This is a slight increase over the previous year.

The Dispensary register shows that 27,479 persons received free treatment. Of this number 7,995 were new patients. Thirteen thousand and twenty-two prescriptions were written and five thousand, eight hundred and eighty-three surgical dressings done. The average cost per patient treated in the Dispensary was eleven cents (\$0.11).

The total expenditure of the Hospital for the year was \$163,662.56, or an increase of \$20,337.85 over last year.

The collections from pay patients and other sources amount to \$72,672.09, an increase of \$7,325.08 over the previous year. After deducting the amounts received of \$9,264.41 and paid out for special nursing, \$9,925.48, and the amount paid ambulance owners, \$118.00, leaves us with a total net receipt of \$63,289.68, and a total net expense of \$153,619.08. If in addition to deducting the amounts received and again paid out for special nursing and ambulance service from both sides of the accounts, it is proper to deduct from the total expenditure the cost of conducting the out-patients and pathological departments along with the sum spent for new equipment and permanent real estate improvements, which total amounts to \$12,260.30, then the actual cost per week per capita would amount to \$14.49—, the same as last year.

The important permanent improvement of the year was of the laying of a brick roadway on Muirson Street along the west side of the Hospital.

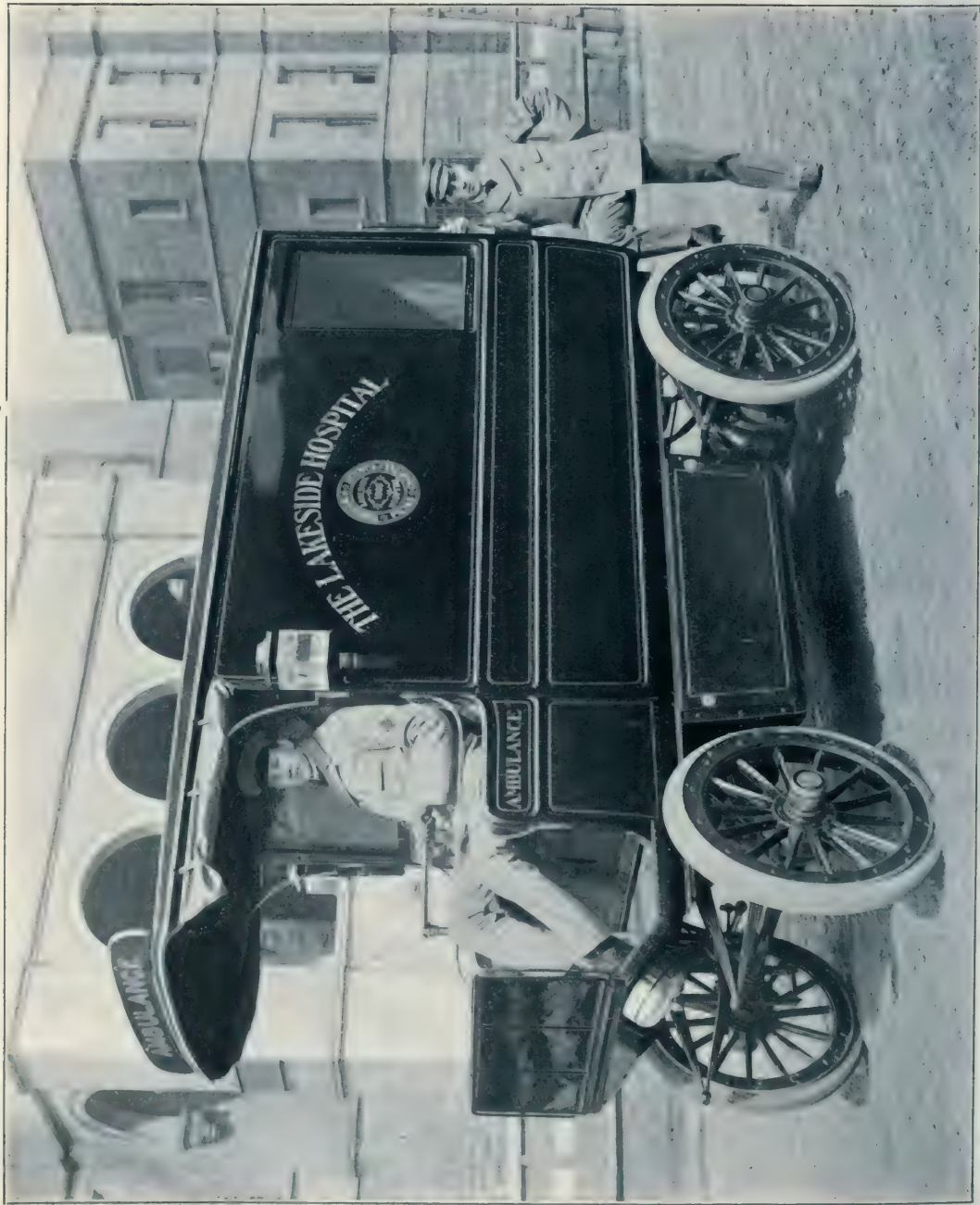

THE LAKESIDE HOSPITAL ELECTRIC AUTOMOBILE AMBULANCE.

This street was almost impassible in the early spring on account of the mud and in the summer the dust arising from the street blew directly into the operating rooms. The laying of the pavement has obviated all the disagreeable features which had existed previously.

The electric automobile ambulance was placed in commission in February and has been of great service to the Hospital. It has traveled about four thousand miles and we have made 750 emergency and sick calls with it.

I wish to express my appreciation of the courteous treatment received from the Trustees, the Lady Board of Managers and the Visiting Staff, and to thank those who have rendered me conscientious and loyal service.

Yours very respectfully,

A. J. RANNEY, M. D.,
Superintendent.

EXPENSE, REVENUE AND STATISTICAL STATEMENT FOR YEAR OF 1903.

EXPENDITURE.

ADMINISTRATION:

| | | |
|-------------------------------|-------------|-------------|
| Salaries | \$17,871.31 | |
| Office expenses— | | |
| Postage and revenue..... | 166.20 | |
| Telegraph and telephone..... | 385.41 | |
| Printing and stationery | 1,610.86 | |
| Sundry expenses | 313.30 | \$20,347.08 |

NURSING DEPARTMENT:

| | | |
|---|----------|-----------|
| Special nursing salaries..... | 9,925.48 | |
| Private ward nurses salaries.... | 1,082.77 | |
| Private ward orderlies salaries.. | 1,159.17 | |
| Open ward nurses salaries..... | 1,867.50 | |
| Open ward orderlies salaries.... | 2,390.84 | |
| Operating ward nurses salaries.. | 1,378.57 | |
| Operating ward orderlies salaries. | 549.74 | |
| Emergency ward salaries..... | 170.33 | |
| Medical supplies | 1,904.16 | |
| Surgical supplies | 2,837.00 | |
| Alcohol and mineral water..... | 1,091.79 | |
| Training school supplies..... | 2,127.11 | |
| Surgical and medical appliances. | 629.67 | |
| Sundry supplies | 4,364.39 | |
| Apparatus and instrument re- pairs. | 148.58 | |
| Ambulance | 399.59 | 32,026.69 |

SURGICAL DEPARTMENT:

| | | |
|---|----------|----------|
| Sundry supplies | 3,897.13 | |
| Instrument and apparatus | 205.53 | |
| Repairs to instruments and ap- paratus | 145.70 | 4,248.36 |
| Commission on collection..... | | 175.31 |

DISPENSARY:

| | | | |
|-----------------------------------|----------|----------|--|
| Salaries | 944.66 | | |
| Surgical and medical supplies... | 1,545.63 | | |
| Printing and stationery..... | 180.69 | | |
| Instrument repairs | 1.40 | | |
| Sundry supplies | 327.00 | | |
| Sundry repairs | 8.68 | 3,008.06 | |
| Interest on overdrawn account.... | | 20.67 | |

MAINTENANCE:

Housekeeping Department:

Provisioning:

| | | | |
|------------------|-------------|-------------|--|
| Salaries | \$10,097.40 | | |
| Meat | 18,143.70 | | |
| Bread | 1,690.66 | | |
| Milk | 5,836.62 | | |
| Groceries | 5,891.25 | | |
| Fruits | 4,103.85 | | |
| Vegetables | 2,807.67 | | |
| Butter | 4,025.51 | | |
| Eggs | 3,802.65 | | |
| Ices | 1,471.05 | | |
| Fuel | 504.08 | \$58,374.44 | |

Laundry:

| | | | |
|----------------|----------|----------|--|
| Salaries | 6,479.60 | | |
| Supplies | 1,446.99 | | |
| Repairs | 43.01 | 7,969.60 | |

Cleaning Department:

| | | | |
|----------------|----------|----------|--|
| Salaries | 7,349.54 | | |
| Supplies | 1,509.27 | 8,858.81 | |

Sewing Department:

| | | | |
|----------------|----------|----------|--|
| Salaries | 1,790.85 | | |
| Supplies | 1330 | 1,804.15 | |

ENGINEER'S DEPARTMENT:

| | | | |
|----------------|----------|--|--|
| Salaries | 3,298.84 | | |
| Supplies | 433.81 | | |
| Repairs | 1,062.47 | | |

Fuel:

| | | | |
|------------------------------|----------|-----------|-----------|
| Coal | 6,273.43 | | |
| Gas | 2,490.55 | | |
| Telephone and telegraph..... | 162.04 | 13,721.14 | 90,728.14 |

PATHOLOGICAL DEPARTMENT:

| | | | |
|----------------|--------|----------|--|
| Salaries | 661.50 | | |
| Supplies | 930.63 | | |
| Repairs | 15.97 | 1,608.10 | |

EQUIPMENT:

| | | |
|--|----------|----------|
| Sundry house appliances and supplies | 1,526.78 | |
| Repairs to equipment | 1,049.98 | 2,576.76 |

REAL ESTATE:

| | | |
|------------------------------|----------|----------|
| Equipment | 4,092.87 | |
| Improvements | 1,926.49 | |
| Maintenance and repairs..... | 2,849.28 | |
| Insurance | 54.75 | 8,923.39 |

| | | |
|--------------------------|--|---------------------|
| Total expenditures | | <u>\$163,662.56</u> |
|--------------------------|--|---------------------|

RECEIPTS.

FROM—

| | |
|-------------------------------|--------------------|
| Special nurses | \$ 9,264.41 |
| Open ward patients | 18,047.88 |
| Private ward patients | 40,478.12 |
| Emergency ward patients | 9.50 |
| Ambulance | 387.00 |
| Dispensary | 2,034.45 |
| Interest on deposit | 50.49 |
| Miscellaneous | 2,400.24 |
| Total receipts | <u>\$72,672.09</u> |

SUBSISTENCE—Quantity and cost of staple articles consumed during the year ending December 31, 1903:

| | Amount. | Cost. |
|--------------------------------|---------|------------|
| Beef, lbs. | 67,190 | \$6,754.28 |
| Mutton and lamb, lbs. | 19,263 | 2,006.61 |
| Veal, lbs. | 9,885 | 1,240.79 |
| Pork, fresh and salt, lbs..... | 7,053 | 795.23 |
| Smoked meats, lbs. | 13,027 | 1,694.97 |
| Fish, fresh and salt, lbs..... | 10,046 | 1,033.78 |
| Shell, fish, lbs. | | 296.69 |
| Poultry, lbs. | 26,507 | 4,025.83 |
| Eggs, doz. | 19,285 | 3,813.63 |
| Butter, lbs. | 16,730 | 4,030.30 |
| Ice cream, gals. | | 1,434.93 |
| Sugar, lbs. | 27,089 | 1,402.14 |
| Tea, lbs. | 1,328 | 376.86 |
| Coffee, lbs. | 5,300 | 802.00 |
| Potatoes, bu. | 1,482 | 1,078.38 |
| Vegetables | | 978.58 |
| Vegetables, canned | | 968.84 |

| | Amount. | Cost. |
|----------------------|---------|-------------|
| Bread | | 1,907.80 |
| Crackers, lbs. | | 334.80 |
| Milk, gals. | 31,801 | 4,906.36 |
| Cream, qts. | 5,853 | 927.43 |
| Cereals | | 425.72 |
| Groceries | | 1,711.06 |
| Rice, lbs. | 1,250 | 75.00 |
| Flour, lbs. | 12,738 | 254.10 |
| Fruits | | 3,011.72 |
| Fruits, canned | | 1,070.18 |
| Fruit, dried | | 300.89 |
| Total | | \$47,658.90 |

PATIENTS REMAINING IN HOSPITAL JANUARY 1, 1904.

| | Private Wards. | Open Wards. | | Total. |
|-------------------------------|-------------------|-------------|-----------|------------|
| | | Pay. | Free. | |
| Medical, men | 2 | 9 | 23 | 34 |
| Medical, women | 1 | 4 | 11 | 16 |
| Surgical, men | 4 | 21 | 13 | 38 |
| Surgical, women | 5 | 5 | 5 | 15 |
| Gynaecological, women | 1 | 4 | 11 | 16 |
| Ophthalmological, men | | 2 | 1 | 3 |
| Ophthalmological, women | | | | |
| Dermatological, women | 1 | | | 1 |
| Special, men | 3 | | | 3 |
| Special, women | 13 | | | 13 |
| | <u>30</u> | <u>45</u> | <u>94</u> | <u>139</u> |

OCCUPATIONS OF PATIENTS ADMITTED DURING THE YEAR.

| | | | |
|-------------------------|----|--------------------------|-----|
| Accountants | 1 | Carriagemakers | 4 |
| Advertising Agents..... | 1 | Casemakers | 1 |
| Agents | 8 | Cashiers | 1 |
| Ambulance Men | 2 | Chairmakers | 2 |
| Architects | 1 | Chambermaids | 4 |
| Artists | 2 | Chemists | 1 |
| Attorneys | 8 | Cigarmakers | 6 |
| Authors | 1 | Cleaners | 10 |
| Baggage Masters | 2 | Clergymen | 6 |
| Bakers | 3 | Clerks | 70 |
| Bank Clerks | 1 | Cloakmakers | 2 |
| Barbers | 6 | Coachmen | 10 |
| Bartenders | 7 | Coal dealers | 1 |
| Bell Boys | 1 | Coat cutters | 1 |
| Billiard makers | 1 | Collectors | 1 |
| Blacksmiths | 13 | Companions | 7 |
| Boilermakers | 5 | Conductors | 6 |
| Bookbinders | 2 | Constable | 1 |
| Bookkeepers | 10 | Contractors | 5 |
| Bootblacks | 1 | Cooks | 20 |
| Boxmakers | 2 | Coopers | 3 |
| Brakemen | 5 | Cutlers | 2 |
| Brassworkers | 4 | Decorators | 5 |
| Brewers | 2 | Dentists | 3 |
| Bricklayers | 8 | Designers | 2 |
| Bridgeworkers | 2 | Designers | 2 |
| Brokers | 5 | Detectives | 2 |
| Buffers | 3 | Diet Instructoress | 1 |
| Builders | 1 | Dishwashers | 4 |
| Bundleboys | 1 | Dockbuilders | 1 |
| Butchers | 8 | Domestics | 150 |
| Butlers | 1 | Draughtsmen | 4 |
| Cabinetmakers | 2 | Dressmakers | 10 |
| Canemakers | 1 | Druggists | 3 |
| Canvassers | 1 | Electricians | 3 |
| Carbonmakers | 1 | Elevator operators | 2 |
| Car Inspectors | 2 | Engineers | 25 |
| Carpenters | 45 | Envelopemakers | 1 |

| | | | |
|-------------------------|-----|--------------------------|-----|
| Errand boys | 1 | Mail deliverers | 1 |
| Factory hands | 10 | Managers | 5 |
| Farmers | 70 | Manufacturers | 1 |
| Finishers | 2 | Marblecutters | 1 |
| Firemen | 10 | Masons | 5 |
| Florists | 3 | Mechanics | 15 |
| Foremen | 5 | Metal polishers | 1 |
| Freight Agents | 1 | Millers | 5 |
| Freight Hands | 2 | Milliners | 10 |
| Furnacemaker | 1 | Miners | 4 |
| Gas men | 4 | Motormen | 1 |
| Gardeners | 5 | Moulders | 15 |
| Galvanizers | 1 | Movers | 1 |
| Glassblowers | 4 | Musicians | 5 |
| Granite dealers | 2 | Nail cutters | 2 |
| Grocers | 10 | Netters | 5 |
| Hammermen | 2 | Newspaper men | 1 |
| Harnessmakers | 2 | No occupation | 350 |
| Hoisters | 1 | Nurses | 50 |
| Horse trainers | 1 | Nurse maids | 5 |
| Hostlers | 4 | Office clerks | 2 |
| Hotel clerks | 2 | Oilers | 1 |
| Housekeepers | 20 | Oil inspectors | 3 |
| Housemen | 3 | Orderlies | 5 |
| Housewives | 650 | Organists | 2 |
| Hucksters | 1 | Osteopath | 1 |
| Ice men | 1 | Painters | 15 |
| Inspectors | 2 | Paperhangers | 2 |
| Insurance agents | 3 | Patrolmen | 3 |
| Inventors | 2 | Patternmakers | 2 |
| Ironworkers | 15 | Peddlers | 15 |
| Janitors | 5 | Photographers | 1 |
| Jewelers | 2 | Physicians | 25 |
| Kilntenders | 1 | Pipe layers | 2 |
| Laborers | 250 | Plumbers | 2 |
| Lamptrimmers | 1 | Policemen | 2 |
| Lathers | 2 | Polishers | 1 |
| Laundresses | 10 | Porters | 6 |
| Lecturers | 1 | Postmasters | 1 |
| Linemen | 1 | Poultrymen | 1 |
| Lithographers | 1 | Pressfeeders | 3 |
| Livery men | 1 | Printers | 10 |
| Locksmiths | 1 | Quarrymen | 1 |
| Longshoremen | 5 | Ragpickers | 1 |
| Machine operators | 2 | Railroadmen | 20 |
| Machinists | 60 | Real estate agents | 5 |

| | | | |
|--------------------------|-----|---------------------------|----|
| Retired | 20 | Students | 40 |
| Rivet heaters | 2 | Superintendents | 2 |
| Rubber workers | 2 | Surveyors | 1 |
| Restaurant workers | 10 | Tailors | 20 |
| Sailors | 10 | Tailoresses | 2 |
| Sailmakers | 3 | Tanners | 1 |
| Salesladies | 10 | Teachers | 17 |
| Salesmen | 30 | Teamsters | 35 |
| Saloonkeepers | 2 | Telegraph operators | 6 |
| School children | 200 | Telephone operators | 3 |
| Seamstresses | 25 | Tellers | 1 |
| Secretaries | 2 | Time clerks | 3 |
| Shipbuilders | 2 | Tinsmiths | 6 |
| Shipping clerks | 1 | Toolmakers | 3 |
| Shoemakers | 5 | Traveling salesmen | 10 |
| Shopkeepers | 1 | Trunkmakers | 3 |
| Showcasemakers | 1 | Tubemakers | 1 |
| Skirt hands | 1 | Undertakers | 2 |
| Solicitors | 2 | Unknown | 55 |
| Spinners | 1 | Upholsters | 2 |
| Springmakers | 1 | Ushers | 2 |
| Stable men | 2 | Waiters | 18 |
| Stage hands | 1 | Waitresses | 15 |
| Steamfitters | 1 | Watchmakers | 1 |
| Steelworkers | 2 | Watchmen | 5 |
| Stenographers | 10 | Well drillers | 1 |
| Stewards | 1 | Wireworkers | 3 |
| Stockkeepers | 2 | Woodcutters | 1 |
| Stonecutters | 5 | Woodfinishers | 2 |
| Stovemovers | 1 | Wood turners | 1 |



CORRIDOR PRIVATE WARD.

REPORT OF THE SCHOOL FOR NURSES.

To the Board of Trustees of Lakeside Hospital:

Gentlemen:—I herewith submit the Annual Report of the Lakeside School for Nurses for the year ending December 31, 1903.

As a result of the examinations held May 25th, the following nurses received the prizes offered by the school:

Senior Class.

Miss Grace Beale (First Prize).

New Castle, Ohio.

Miss Margaret Cavers (Second Prize).

Almonte, Canada.

Intermediate Class.

Miss Damie Henry (First Prize).

North Olmstead, Ohio.

Miss Lillian McQueen (Second Prize).

Elyria, Ohio.

Junior Class.

Miss Eleanor Nicholas (First Prize).

Cardington, Ohio.

Miss Virginia W. Higgins (Second Prize).

Chicago, Illinois.

During the year the school has accomplished 230½ days special nursing, Private Wards 73½ days, Open Wards 87 days, Isolation Wards 70 days.

Owing to the number of cases of typhoid fever cared for during the epidemic in the city, an extra ward having been opened for their accommodation, the school has not been able to accomplish the usual amount of special nursing.

During the year seven pupil nurses left the school, two is discharged, three left on account of ill health, and two for financial reasons.

| | |
|---|-------|
| Number of probationers entered during April..... | 25 |
| Not accepted | 2 |
| Resigned | 2 |
| Resigned on account of illness..... | 1 |
| | <hr/> |
| Remaining | 20 |
| Number of probationers entered during September.... | 23 |
| Not accepted | 2 |
| Resigned | 6 |
| | <hr/> |
| Remaining | 15 |

The number of applications for admission to the school has decidedly increased.

During the year three of the pupil nurses contracted typhoid fever, two diphtheria and one had an operation for mastoiditis. While on duty in the Society of the Lying-in Hospital of New York City, one pupil contracted scarlet fever and one sustained a serious injury to her head while stepping from a street car. The illnesses mentioned represent a long illness and a still longer convalescence, therefore weakening the nursing force of the hospital to a marked extent. The health of the nurses during the past six months has been remarkably good. The appointment of a resident physician for the school has proved to be a very satisfactory arrangement.

The nursing staff now consists of:

OFFICERS.

| | | |
|--|----|-------|
| Superintendent of nurses..... | 1 | |
| Assistant superintendent | 1 | |
| Night superintendent | 1 | |
| Supervising nurses for probationers..... | 2 | |
| Head nurses | 10 | |
| Diet instructress | 1 | 16 |
| | | <hr/> |

PUPILS.

| | | |
|--------------------------|----|-------|
| Senior class | 22 | |
| Intermediate class | 17 | |
| Junior class | 19 | 58 |
| | | <hr/> |
| Probationers | 15 | 15 |
| | | <hr/> |
| Total | | 73 |

Early in the year it was decided to adopt a six months preliminary course of instruction for the probationers and to form a class twice yearly. This preliminary course of instruction to consist of systematic, detailed theoretical and practical instruction in the principles of nursing and household technique, cooking for the sick and instruction in anatomy, physiology, materia medica, and bandaging. During this course they will spend six hours on the wards daily and will be allowed to assist in the general care of the ward, that is, they will dust the wards, make the empty beds, care for the plants, flowers, libraries, fold the linen and other minor duties. At the end of six months if they have proved themselves to be fitted for the work, they will be accepted into the school. Up to the present time the change of system has proved to be of much advantage to the pupils, patients and the Hospital.

The advantages of the system so far proved are:

Greater length of time for observation of disposition, health, deportment and influence over others.

Familiarity with her surroundings and duties when entering upon her work on the wards.

Reducing the risk of accident to the patients.

Of having learned the value of Hospital equipment.

Beginning September 1, 1904, a fee of \$25.00 will be charged for the preliminary course.

October 1, 1903, Dr. J. C. Darby was engaged to give a clinical course of medical instruction to the Intermediate Class and Dr. C. E. Briggs to give a surgical course.

A Registry for the graduates of the school has been established at the Hospital.

During the past six months we have had no difficulty in securing special nurses for our private wards. Total number of weeks of special nursing done by graduates 532.

During the year the following nurses resigned their positions:

Miss Jean R. Ramsey, head nurse, Ward E, to return to her home.

Miss Maie Plumb, head nurse, Ward A, to return to her home.

Miss Louise D. Haise, head nurse, Dispensary, to do private nursing in Meadville.

Miss Alice Bagley, head nurse, Ward L, to do private nursing in Cleveland.

Miss Ida Membery, head nurse, Ward H, and Miss Helen Chalmers, head nurse, Ward E, to take a course in massage in Philadelphia.

Miss Lauder Sutherland, head nurse, Ward B, and Miss Mina Russell, head nurse, Ward L, to take positions as supervisors of the preliminary course at Lakeside Hospital.

To the physicians of Lakeside Hospital, Miss Burdette of the Lying-in Hospital of New York, and to the head nurses of Lakeside Hospital, I wish to express my appreciation of their interest and help in the work of the school.

Respectfully submitted,

E. MAUDE ELLIS,

Superintendent of Nurses and Principal of Training School.

GRADUATING CLASS.

Adams, Jessa, Oberlin, Ohio.

Beach, May Ella, Ruggles, Ohio.

Bickford, Mabel Grace, Dundas, Canada.

Churchill, Blanche, Hiram, Ohio.

Crass, Annetta Magdaline, Lorain, Ohio.

Hamilton, Ora Margaret, Attica, Ohio.

Henry, Damie E., North Olmstead, Ohio.

Heard, Mary L., Cleveland, Ohio.

Hornberger, Wilda May, Shelby, Ohio.

Hood, Bella Jane, Camet, Canada.

Holmes, Eliza, Hiram, Ohio.
 Kihm, Anna, Lorain, Ohio.
 Lynch, Katherine E., Painesville, Ohio.
 McLennan, Mabel Wilson, Lorain, Ohio.
 McQueen, Lillian Charlotte, Elyria, Ohio.
 Morrison, Edith M., Manitoba, Canada.
 Manning, May, Chautauqua, N. Y.
 Phillips, Mara, Seaforth, Canada.
 Smith, Adah Imogene, Cardington, Ohio.
 Sudderth, Cordelia Louise, Oberlin, Ohio.
 White, Austra, Warren, Ohio.

GRADUATES.

1. Albright, Zilla B., private nurse, Cleveland, Ohio.
2. Auer, Laura, private nurse, Cleveland, Ohio.
3. Barnes, Jean, private nurse, Cleveland, Ohio.
4. Beyer, Tillie, private nurse, Missouri.
5. Beale, Grace, private nurse, Cleveland, Ohio.
6. Bickford, Elizabeth A., private nurse, Cleveland, Ohio.
7. Branigan Ella May, private nurse, Cleveland, Ohio.
8. Butcher, Jennie, private nurse, Cleveland, Ohio.
9. Cavers, Margaret, private nurse, Cleveland, Ohio.
10. Correll, Carrie Bell, private nurse, Cleveland, Ohio.
11. Crocker, Florence, deceased.
12. Darling, Lottie, head nurse, Presbyterian Hospital, Chicago, Ill.
13. David, Jessie F., private nurse, Cleveland, Ohio.
14. DeLaney, Anna, private nurse, Cleveland, Ohio.
15. DeVis, Anna C., private nurse, Cleveland, Ohio.
16. Dudley, Winifred B., head nurse, Lakeside Hospital.
17. Duffy, Minnie E., private nurse, Cleveland, Ohio.
18. Ehle, Nina L., private nurse, Cleveland, Ohio.
19. Guttridge, Ethel E., private nurse, Cleveland, Ohio.
20. Horning, Anna B., private nurse, Cleveland, Ohio.
21. Hunt, Ada, private nurse, Cleveland, Ohio.
22. King, Hellene, private nurse, Cleveland, Ohio.
23. Koekert, Wilhelmina, private nurse, Cleveland, Ohio.
24. Leberman, Louise C., private nurse, Cleveland, Ohio.
25. Lecky, Vienna D., private nurse, Cleveland, Ohio.
26. Leet, Harriet L., private nurse, Cleveland, Ohio.
27. Lilly, Katherine, private nurse, Lakeside Hospital.
28. Loveland, Grace E., private nurse, Cleveland, Ohio.
29. Martin, Mabel, private nurse, Cleveland, Ohio.
30. May, Jeannette, private nurse, Cleveland, Ohio.
31. McMullen, Louie H., private nurse, Detroit, Mich.

32. McManus, Nettie E., private nurse, Cleveland, Ohio.
33. Morley, Mary C., private nurse, Cleveland, Ohio.
34. Morse, Georgie B., private nurse, Cleveland Ohio.
35. Morse, Jane E., private nurse, Cleveland, Ohio.
36. Mosher, Nina B., private nurse, Cleveland, Ohio.
37. Noakes, Marguerite, private nurse, Cleveland, Ohio.
38. Ocsenhirt, Anna M., private nurse, Pittsburg, Pa.
39. O'Donnell, Burnadetta, private nurse, Cleveland, Ohio.
40. Patterson, Rhoda A., private nurse, Cleveland, Ohio.
41. Pringle, Lucy I., head nurse, Lakeside Hospital.
42. Robbins, Nellie M., private nurse, Cleveland, Ohio.
43. Roberts, Olivia, private nurse, Cleveland, Ohio.
44. Schoner, Anna M., private nurse, Cleveland, Ohio.
45. Seeley, Geraldine, private nurse, Cleveland, Ohio.
46. Service, Jane, private nurse, Cleveland, Ohio.
47. Taylor, Mrs. Charlotte E., Ass't Supt. of Nurses Lakeside Hospital.
48. Thompson, Gertrude B., private nurse, Cleveland, Ohio.
49. Trafton, Winnifred B., private nurse, Cleveland, Ohio.
50. Walker, Beatrice, private nurse, Cleveland, Ohio.
51. Wallace, Agnes, private nurse, Cleveland, Ohio.
52. Wemp, Kate G., head nurse, Presbyterian Hospital, Chicago, Ill.
53. Wheeler, Mabel, private nurse, Cleveland, Ohio.
54. Whiteley, Laura G., private nurse, Cleveland, Ohio.
55. Whitelaw, Alice, now Mrs. J. E. Boswell, Sherbrooke, P. Q.

DONATIONS TO THE SCHOOL.

| | |
|--|----------------------------------|
| Mrs. G. A. Garretson..... | 7 books |
| Mrs. J. Livingston Taylor..... | 12 calendars |
| Mr. Jacob Zahn..... | 6 books |
| Mrs. Ben Greets | 6 tickets, Everyman |
| Mr. Frank Smith..... | 28 clocks for graduating class |
| Mr. Frank Smith..... | flowers and plants |
| Library Committee | 7 books |
| Library Committee..... | Subscription Med. & Surg. Journ. |
| Mrs. Lee McBride..... | 1 picture, "Madonna" |
| Dr. Dudley P. Allen..... | Candy |
| Mr. Jacob Zahn..... | Candy and nuts |
| Mrs. W. S. Tyler. Painting nurses' sitting room and reupholstering furniture | |
| Entertainment Committee..... | Christmas tree and holly |

LECTURE LIST—SENIOR CLASS.

DR. H. H. POWELL.

Oct. 7, 8, 14, 21, 28, 29.

Obstetrics.

Pregnancy: the signs, the organs concerned and the changes which they undergo.

The diseases and emergencies of pregnancy.

The care of the pregnant woman, including diet, exercise, etc.

Labor; signs and cause of labor; the stages.

Presentations and positions of the child; emergencies of labor.

The puerperal period; management of the woman; dangers of the period.

DR. EDWARD F. CUSHING and DR. CARLYLE POPE.

Nov. 4, 5, 11, 12, 18, 25.

Diseases of children.

The condition and care of the newborn child.

Dieting in infancy and childhood in health.

The diet of the infant and young child in illness.

General care of the young child in health and disease.

Bathing, irrigation of the stomach and bowels, gavage, etc.

General care of the infant in measles, scarlet fever and other exanthematous diseases.

DR. HUNTER ROBB, DR. WM. H. WEIR and DR. HOWARD DITTRICK.

Dec. 2, 3, 9, 10, 23.

Gynaecology.

Pelvic anatomy.

Diseases of the organs of generation.

Diseases of the organs of generation.

Diseases of the organs of generation.

Preparation of patient for examination and operation.

Care of patient after operation.

DR. JOHN H. LOWMAN.

Jan. 8, 15, 22, 29.

Medical diseases.

Nursing in the diseases of the digestive organs.

Nursing in the diseases of the digestive organs.

The pulse—nursing in diseases of the circulatory system.

Diet in health and disease; chemistry of foods; value of nutritive enemata.



FRONT HALL ADMINISTRATION BUILDING.



DR. GEORGE W. CRILE.

Feb. 5, 12, 19, 26.

Surgical diseases.
Infectious surgical diseases.
Tumors.
Inflammation and regeneration.
Surgical technique.

DR. W. T. HOWARD, JR.

March 5, 12, 19, 26.

Infectious diseases.
Hygiene of the transmissible diseases.

DR. W. T. CORLETT.

March 1, 8, 15.

Anatomy and care of the skin.
Diseases of the skin.
Treatment of skin diseases.

DR. B. L. MILLIKIN.

March 22, 29, April 5.

Anatomy of the eye.
Diseases of the eye.
Care of the eye in health and disease.

DR. WM. R. LINCOLN and DR. J. M. INGERSOLL.

April 9, 16, 23.

Anatomy of the ear, nose and throat.
Disease of the ear, nose and throat.
Nursing in diseases of the ear, nose and throat.

DR. H. L. SPENCE.

Jan. 20, 21, 25.

Insanity.
Insanity in general.
General care of the insane.
Special forms of insanity and the care of such.

DR. H. S. UPSON.

April 25, 26, 27.

Diseases of the nervous system.
Anatomy of the nervous system.
The nervous system in health.
The nervous system in disease.

REPORT OF THE MEDICAL SERVICE.

THOMAS W. CLARKE, M. D., Resident Physician.

| | |
|-------------------------------------|-------|
| Medical cases, regular service..... | 939 |
| Ophthalmological cases | 108 |
| Dermatological cases | 18 |
| Total..... | 1,065 |

The Medical service of the Hospital, for the year 1903, has been by far the largest in the history of the institution, the record of 939 cases treated showing an increase over the previous maximum, 702 in 1901, of 237 cases, and an increase over last year of 245 cases, or 34%.

The increase is due largely to the epidemic of typhoid fever prevalent in Cleveland during this year. This was so great that, from March 24 to May 20, a period of nearly two months, it was necessary to transform the isolation ward into a children's ward, and to use the children's ward as a men's general medical ward, the regular men's medical ward being used for typhoid fever patients exclusively, thus giving the medical service an extra ward. The maximum number of cases under treatment at one time was reached on April 5, 1903, when there were 99 patients in the regular medical service.

TYPHOID FEVER.—The size and importance of the typhoid fever service warrants a special note. There were treated in all 373 cases of typhoid fever, 368 of which were classical typhoid and five cases paratyphoid, as was demonstrated by the agglutination by the patient's blood serum of known "paracolon bacilli." Complications and sequelae occurred as follows:

| | | | |
|------------------------------------|---|--------------------------------|----|
| Abscess, alveolar | 2 | Epididymitis | 1 |
| Abscess, ischio-rectal | 5 | Erysipelas | 1 |
| Abscess, undescended testicle..... | 1 | Erythema | 2 |
| Abscess, perirectal | 1 | Erythema multiforme | 1 |
| Arthralgia | 4 | Flatfoot | 1 |
| Arthritis | 1 | Furunculosis | 7 |
| Bronchitis | 7 | Glossitis | 1 |
| Bronchopneumonia | 1 | Hæmatonia | 1 |
| Carbuncle | 2 | Hesper facialis | 2 |
| Cholecystitis | 4 | Herpes labialis | 1 |
| Corneal ulcer | 1 | Herpes supraorbital | 1 |
| Cystitis | 1 | Herpetic stomatitis | 1 |
| Deafness | 1 | Hysterical hyperæsthesia | 1 |
| Decubitus | 3 | Infarct of lung | 1 |
| Dilatation, acute, of heart..... | 2 | Insomnia | 1 |
| Empyema | 2 | Intercurrent relapse | 9 |
| Endocarditis, acute | 1 | Intestinal hemorrhage | 25 |

| | | | |
|----------------------------------|----|--------------------------------------|-----|
| Irritable heart | 2 | Peritonitis, localized, of upper ab- | |
| Irritable stomach | 1 | domen | 1 |
| Jaundice | 5 | Pharyngitis | 2 |
| Laryngitis | 2 | Phlebitis | 13 |
| Laryngeal stenosis | 1 | Pleurisy, fibrinous | 3 |
| Neuritis of arm | 3 | Pneumonia, lobar | 10 |
| Neuritis, peripheral | 1 | Purpura | 1 |
| Neuritis of toes | 5 | Relapse | 40 |
| Onychia | 2 | Saphenous thrombosis | 1 |
| Orchitis | 1 | Sudamina | 2 |
| Otitis media | 16 | Tonsilitis | 8 |
| Parotitis | 2 | Ulcerative stomatitis | 1 |
| Parotitis | 2 | Urticaria | 2 |
| Periostitis, jaw | 1 | | |
| Perforation | 15 | Total | 238 |
| Perforation of nasal septum..... | 1 | | |

There were 26 deaths from typhoid fever in the medical service, and 12 on the surgical, the latter cases of intestinal perforation transferred for operation, a total of 38 cases or 10.2% mortality. This high mortality is due in part to the great number of cases of intestinal perforation in the series, 15 in all. Of these one was moribund on admission and died without operation, one refused operation and died, 12 were operated on and died, and one was operated on and recovered. One other patient was operated on for supposed perforation, but none found. This patient also recovered. The immediate cause of death was as follows:

| | |
|---------------------------------|-------|
| Intestinal perforation | 14 |
| Toxaemia | 13 |
| Lobar pneumonia | 5 |
| Intestinal haemorrhage | 3 |
| Acute dilatation of heart | 1 |
| Broncho-pneumonia | 1 |
| Laryngeal stenosis | 1 |
| | <hr/> |
| | 38 |

DEATHS.—There were 85 deaths during the year, giving a mortality rate of 9.05%. Of these cases 19 were moribund on admission, deducting which the mortality is 7.02%.

DEATHS.

| DISEASES. | Mori- bund | Total |
|---|---------------|-------|
| Alcoholism, acute | I | I |
| Angina Pectoris | I | I |
| Aortic and Mitral Incompetency | 2 | 2 |
| Arterio Sclerosis | I | 3 |
| Asthma, renal | I | I |
| Cirrhosis of Liver, hypertrophic | | I |
| Colitis | | 2 |
| Entero Colitis | I | 3 |
| Erysipelas | | 2 |
| Haemorrhage, cerebral | I | I |
| Malnutrition | | I |
| Marasmus | | I |
| Meningitis, epidemic cerebro spinal | | I |
| Meningitis, purulent | I | I |
| Mitral Incompetency and Stenosis | | I |
| Myocarditis, acute | | I |
| Myocarditis, chronic | | 2 |
| Nephritis, chronic | I | 7 |
| Oedema, acute pulmonary | I | 2 |
| Pericarditis with Effusion | | I |
| Peritonitis, acute general | | I |
| Pneumonia, acute lobar | 3 | 10 |
| Pneumonia, broncha | 2 | 5 |
| Poisoning, chloroform | I | I |
| Septicaemia | | 2 |
| Tuberculosis, acute miliary | I | I |
| Typhoid Fever | I | 26 |
| Uraemia | | 4 |
| Total | 19 | 85 |

MEDICAL CASES.

| DIAGNOSIS. | Male | Female | Total | Well | Im- proved | Unim- proved | Died | Trans- ferred | Not treated |
|--|------|--------|-------|------|---------------|-----------------|------|------------------|----------------|
| Abdominal Pain | 1 | 1 | 2 | 2 | | | | | |
| Abscess, alveolar | 1 | | 1 | 1 | | | | | |
| Axillary | 1 | | 1 | | | | | 1 | |
| Back | | 1 | 1 | | | | | 1 | |
| Cerebral | 1 | | 1 | | | | | | |
| Massoid | 1 | | 1 | | | 1 | | | |
| Undescended Testicle | 1 | | 1 | | | 1 | | | |
| Adenitis, cervical | 1 | | 1 | | | | | | 1 |
| Inguinal | 1 | | 1 | | | | | | 1 |
| Adenoids | 1 | | 1 | | | | | | 1 |
| Alcoholism, acute | 6 | 1 | 7 | 5 | | | 1 | | 1 |
| Chronic | 1 | | 1 | 1 | | | | | |
| Amenorrhoea | | 1 | 1 | | | | | | 1 |
| Anaemia | 1 | | 1 | | 1 | | | | |
| Pernicious | 2 | 2 | 4 | | 2 | 1 | | | 1 |
| Secondary | 1 | | 1 | | 1 | | | | |
| Aneurysm, thoratic aorta | 1 | | 1 | | | 1 | | | |
| Angina, pectoris | 1 | 1 | 2 | 1 | | | 1 | | |
| Pseudo | 1 | | 1 | 1 | | | | | |
| Aortic Incompetency | 3 | 1 | 4 | | 2 | 1 | | | 1 |
| Aortic Stenosis and In- competency | | 1 | 1 | | 1 | | | | |
| Aortic and Mitral Incom- petency | 6 | 5 | 11 | | 6 | 1 | 2 | | 2 |
| Aortic, Mitral and Tricus- pid Incompetency | 1 | | 1 | | 1 | | | | |
| Aortic Incompetency and Mitral Stenosis | | 1 | 1 | | 1 | | | | |
| Aphasia, Motor | 1 | | 1 | | 1 | | | | |
| Appendiceal Abscess | 1 | | 1 | | | | | 1 | |
| Appendicitis, acute | 3 | 2 | 5 | 1 | | | | 4 | |
| Chronic | | 1 | 1 | | | | | | 1 |
| Subacute | | 2 | 2 | 2 | | | | | |
| Arterio-Sclerosis | 15 | 3 | 18 | | 7 | 6 | 3 | | 2 |
| Arterial Hypoplasia | 1 | | 1 | | 1 | | | | |
| Arthritis | 1 | | 1 | 1 | | | | | |
| Chronic | | 1 | 1 | | 1 | | | | |
| Deformans | 1 | 5 | 6 | | 5 | 1 | | | |
| Gonorrhoeal | 5 | 1 | 6 | 2 | 2 | | | 2 | |
| Syphilitic | 1 | | 1 | | 1 | | | | |
| Tubercular | 2 | | 2 | | | 1 | | 1 | |
| Ascaris Lumbricoides | | 2 | 2 | 2 | | | | | |
| Ascites, acute | 1 | | 1 | | | | | 1 | |
| Asthma | 2 | 5 | 7 | 1 | 4 | 1 | 1 | | |
| Boarder | 2 | 3 | 5 | 5 | | | | | |
| Brain, concussion of | | 1 | 1 | 1 | | | | | |
| Bronchiectasis | 1 | | 1 | | 1 | | | | |
| Bronchitis, acute | 6 | 9 | 15 | 12 | 3 | 1 | | | |
| Chronic | 2 | 5 | 7 | 1 | 16 | | | | |
| Bursitis, prepatellar | 1 | | 1 | | | | | 1 | |
| Carcinoma, forehead | | 1 | 1 | | | 1 | | | |
| Pelvis, recurrent | | 1 | 1 | | | 1 | | | |
| Pleura | 1 | | 1 | | | 1 | | | |
| Stomach | 4 | 1 | 5 | | 1 | 3 | | | 1 |

MEDICAL CASES—Continued.

| DIAGNOSIS. | Male | Female | Total | Well | Im- proved | Unim- proved | Died | Trans- ferred | Not treated |
|------------------------------|------|--------|-------|------|---------------|-----------------|------|------------------|----------------|
| Carcinomatosis, general | 1 | — | 1 | — | — | — | — | 1 | — |
| Cardiadxtra | 2 | — | 2 | — | — | — | — | — | 2 |
| Cellulitis, cervical | — | 1 | 1 | — | — | 1 | — | — | — |
| Chancroid | 1 | — | 1 | — | 1 | — | — | — | — |
| Chlorosis | — | 5 | 5 | 3 | 1 | — | — | — | 1 |
| Cholelithiasis | — | 2 | 2 | 2 | — | — | — | — | — |
| Chorea, acute | 3 | 1 | 4 | 1 | 1 | — | — | 1 | 1 |
| Choroiditis | — | 1 | 1 | — | — | — | — | — | 1 |
| Cirrhosis of Liver, | | | | | | | | | |
| Atrophic | 1 | — | 1 | — | 1 | — | — | — | — |
| Hypertrophic | 3 | 1 | 4 | — | 1 | 2 | 1 | — | — |
| Colitis | 1 | 2 | 3 | 3 | — | — | — | — | — |
| Catarrhal | 2 | — | 2 | 1 | — | — | 1 | — | — |
| Follicular | — | 1 | 1 | — | — | 1 | — | — | — |
| Constipation, acute | — | 1 | 1 | — | — | 1 | — | — | — |
| Chronic | 10 | 4 | 14 | 14 | — | — | — | — | — |
| Convulsions | — | 1 | 1 | 1 | — | — | — | — | — |
| Hysterical | — | 1 | 1 | 1 | — | — | — | — | — |
| Coryza, acute | 1 | — | 1 | 1 | — | — | — | — | — |
| Croup, spasmodic | 1 | — | 1 | 1 | — | — | — | — | — |
| Cyst, parovarian | — | 1 | 1 | — | — | — | — | 1 | — |
| Delirium Tremens | 4 | 2 | 6 | 4 | 1 | 1 | — | — | — |
| Dementia | 1 | 1 | 2 | 1 | 1 | — | — | — | — |
| Diarrhoea | 1 | — | 1 | 1 | — | — | — | — | — |
| Diphtheria | 6 | 6 | 12 | 9 | 1 | — | — | 2 | — |
| Dysmenorrhoea | — | 1 | 1 | — | — | — | — | 1 | — |
| Dyspepsia, nervous | 1 | 3 | 4 | — | 4 | — | — | — | — |
| Eczema | 1 | 1 | 2 | 1 | — | — | — | — | — |
| Emphysema | 10 | 1 | 11 | 1 | 5 | 1 | — | — | 4 |
| Empyema | 3 | — | 3 | — | — | — | — | 3 | — |
| Of Frontal Sinus | 1 | — | 1 | — | — | — | — | 1 | — |
| Endocarditis, acute | — | 2 | 2 | 1 | — | 1 | — | — | — |
| Enteritis | 5 | 1 | 6 | 5 | — | 1 | — | — | — |
| Catarrhal | 2 | — | 2 | 2 | — | — | — | — | — |
| Enterocolitis | 4 | 2 | 6 | 1 | 2 | — | 3 | — | — |
| Epilepsy | 4 | 1 | 5 | 2 | 1 | 1 | — | — | 1 |
| Epispadias | 1 | — | 1 | — | — | — | — | — | 1 |
| Erysipelas | 3 | 1 | 4 | 1 | — | — | 2 | 1 | — |
| Febricula | 7 | 1 | 8 | 8 | — | — | — | — | — |
| Fissure, ani | 1 | — | 1 | 1 | — | — | — | — | — |
| Fractured rib | 2 | — | 2 | 2 | — | — | — | — | — |
| Gastralgia | — | 1 | 1 | 1 | — | — | — | — | — |
| Gastritis, acute | 3 | 3 | 6 | 6 | — | — | — | — | — |
| Chronic | 1 | 5 | 6 | 3 | 1 | — | — | — | 2 |
| Gastroenteritis, acute | 3 | 1 | 4 | 4 | — | — | — | — | — |
| Goitre, exophthalmic | — | 1 | 1 | — | 1 | — | — | — | — |
| Parenchymatous | 1 | 1 | 2 | — | 1 | — | — | — | 1 |
| Gout | 1 | — | 1 | — | 1 | — | — | — | — |
| Haematoma, abdominal wall | — | 1 | 1 | — | — | — | — | 1 | — |
| Haematomyelia | — | 1 | 1 | — | — | 1 | — | — | — |
| Haemorrhage, cerebral | 2 | — | 2 | — | — | 1 | 1 | — | — |
| Pulmonary | 2 | — | 2 | 2 | — | — | — | — | — |
| Heart, chronic dilatation of | 2 | — | 2 | — | 1 | 1 | — | — | — |
| Heat exhaustion | — | 2 | 2 | 2 | — | — | — | — | — |
| Hemiplegia | 1 | 1 | 2 | — | 2 | — | — | — | — |
| Post-typhoidal | — | 1 | 1 | — | 1 | — | — | — | — |
| Syphilitic | — | 1 | 1 | — | 1 | — | — | — | — |
| Herpes-zoster | 1 | — | 1 | — | 1 | — | — | — | — |
| Hydrocele | 1 | — | 1 | — | — | — | — | — | 1 |
| Hydrothorax | 1 | — | 1 | — | — | 1 | — | — | — |

MEDICAL CASES—Continued.

| DIAGNOSIS. | Male | Female | Total | Well | Im- proved | Unim- proved | Died | Trans- ferred | Not treated |
|---|------|--------|-------|------|---------------|-----------------|------|------------------|----------------|
| Hypospadias | 1 | | 1 | | | | | | 1 |
| Hysteria | 2 | 6 | 8 | 8 | | | | | |
| Pseudo-tabes | 1 | | 1 | 1 | | | | | |
| Hysterical, anaesthesia | | 1 | 1 | 1 | | | | | |
| Arthritis | | 1 | 1 | 1 | | | | | |
| Hyperaesthesia | 1 | | 1 | 1 | | | | | |
| Improper feeding | | 1 | 1 | 1 | | | | | |
| Influenza | 23 | 28 | 51 | 48 | 1 | 2 | | | |
| Intestinal Obstruction | 1 | | 1 | | | | | 1 | |
| Jaundice, catarrhal | 7 | 2 | 9 | 8 | 1 | | | | |
| Kidney, movable | | 2 | 2 | | | | | | 2 |
| Laryngitis, acute | 3 | | 3 | 3 | | | | | |
| Leucorrhoea | | 1 | 1 | 1 | | | | | |
| Leucoderma | 1 | 1 | 2 | | | | | | 2 |
| Leukemia, | | | | | | | | | |
| Spleno-myelogenous | 2 | | 2 | | 1 | 1 | | | |
| Lumbago | 3 | 1 | 4 | 3 | 1 | | | | |
| Malaria, aestivalo-autumnal | | | | | | | | | |
| and tertian | 1 | | 1 | 1 | | | | | |
| Tertran | 2 | | 2 | 2 | | | | | |
| Double tertian | 1 | | 1 | 1 | | | | | |
| Malnutrition | | 2 | 2 | 1 | | | 1 | | |
| Mania, acute | 1 | 1 | 2 | | 1 | 1 | | | |
| Marasmus | 2 | | 2 | 1 | | | 1 | | |
| Mastitis | | 2 | 2 | 2 | | | | | |
| Meningitis, cerebro-spinal | 2 | | 2 | 1 | | | 1 | | |
| Purulent | 1 | | 1 | | | | 1 | | |
| Tubercular | | 1 | 1 | 1 | | | | | |
| Migraine | 1 | 1 | 2 | 2 | | | | | |
| Mitral Incompetency | 13 | 2 | 15 | | 4 | 1 | | | 10 |
| Mitral Stenosis | | 2 | 2 | | | | | | 2 |
| Mitral Stenosis and Incom- petency and Tricuspid Incompetency | | 1 | 1 | | 1 | | | | |
| Mitral Incompetency and Stenosis | 4 | 3 | 7 | 1 | 2 | | 1 | | 3 |
| Mitral Incompetency and Stenosis and Aortic In- competency | 1 | 2 | 3 | | 3 | | | | |
| Mitral and Aortic Incom- petency and Stenosis | 2 | 2 | 4 | | 3 | 1 | | | |
| Morphinism | 1 | 2 | 3 | 1 | 1 | | | | 1 |
| Myelitis, transverse | 1 | | 1 | | | | | 1 | |
| Myocarditis, acute | 1 | 1 | 2 | | 1 | | 1 | | |
| Chronic | 5 | 6 | 12 | | 6 | 4 | 2 | | |
| Nephritis, acute | 2 | 2 | 4 | 1 | 1 | 2 | | | |
| Chronic | 21 | 15 | 36 | 1 | 12 | 16 | 7 | | |
| Nephrolithiasis | | 1 | 1 | | | | | 1 | |
| Neuralgia, supra and infra- orbital | 1 | | 1 | | 1 | | | | |
| Neurasthenia | 14 | 15 | 29 | 3 | 19 | 2 | | | 5 |
| Neuritis | | 1 | 1 | | 1 | | | | |
| Alcoholic | 1 | | 1 | | 1 | | | | |
| Pressure | | 1 | 1 | | 1 | | | | |
| No diagnosis | 1 | 1 | 2 | 2 | | | | | |
| Oedema, unilateral | | 1 | 1 | | | 1 | | | |
| Acute, pulmonary | 2 | | 2 | | | | 2 | | |
| Orchitis, acute | 1 | | 1 | 1 | | | | | |
| Otitis Media, acute | 3 | | 3 | 1 | 1 | | | 1 | |
| Chronic | 2 | | 2 | 1 | | 1 | | | |

MEDICAL CASES—Continued.

| DIAGNOSIS. | Male | Female | Total | Well | Im- proved | Unim- proved | Died | Trans- ferred | Not treated |
|------------------------------------|------|--------|-------|------|---------------|-----------------|------|------------------|----------------|
| Paralysis, diphtheritic of pharynx | | I | I | | | I | | | |
| General of the insane, | I | | I | | | I | | | |
| Of posterior thoracic nerves | I | | I | | | | | | I |
| Paraplegia | I | | I | | | I | | | |
| Spastic | 2 | | 2 | | I | I | | | |
| Parotitis, epidemic | I | | I | I | | | | | |
| Pericarditis, acute fibrinous | 2 | I | 3 | 3 | | | | | |
| With effusion | I | I | 2 | I | | | I | | |
| Pericardium, adherent | 2 | | 2 | | I | I | | | |
| Peritonitis, acute general | I | I | 2 | | | | I | | I |
| Chronic | | I | I | | I | | | | |
| Pes Planus | I | 2 | 3 | | 3 | | | | |
| Pharyngitis, acute | I | | I | I | | | | | |
| Phlebitis | I | | I | | I | | | | |
| Pleurisy, acute fibrinous | II | 3 | 14 | 10 | I | 2 | | | I |
| Chronic | 2 | | 2 | | I | | | | I |
| With effusion | 8 | 4 | 12 | 6 | 4 | 2 | | | |
| Pleurodynia | I | 4 | 5 | 4 | I | | | | |
| Pneumonia, acute lobar | 4I | 17 | 58 | 42 | | 4 | 10 | 2 | |
| Influenzal | I | I | 2 | 2 | | | | | |
| Broncho | 3 | 3 | 6 | I | | | 5 | | |
| Pneumothorax | I | | I | | I | | | | |
| Poisoning, bugine | | I | I | I | | | | | |
| Caffine, chronic | I | | I | I | | | | | |
| Carbolic | I | 2 | 3 | 3 | | | | | |
| Chloroform | | I | I | | | | I | | |
| Cocaine | | I | I | I | | | | | |
| Food | I | | I | I | | | | | |
| Hierapicra | | I | I | I | | | | | |
| Lead, acute | I | | I | I | | | | | |
| Chronic | I | | I | I | | | | | |
| Morphine, acute | I | I | 2 | 2 | | | | | |
| Opium, acute | | 6 | 6 | 6 | | | | | |
| Stramonium | | I | I | I | | | | | |
| Strychnia | | I | I | I | | | | | |
| Poliomyelitis, acute anterior | I | | I | | | | | | I |
| Polycythemia | | I | I | | I | | | | |
| Pregnancy | | 4 | 4 | | | | | | 4 |
| Prolapsus, recti | | I | I | | I | | | | |
| Purpura, rheumatica | I | | I | I | | | | | |
| Pyonephrosis | | I | I | | | | | I | |
| Pyorrhoea, alveolaries | I | | I | I | | | | | |
| Rachitis | 2 | | 2 | | I | I | | | |
| Renal Colic | | I | I | I | | | | | |
| Retention of urine | | I | I | | I | | | | |
| Retinitis, albuminuric | | I | I | | | I | | | |
| Rheumatism, | | | | | | | | | |
| Acute articular | 2I | 7 | 28 | 25 | 3 | | | | |
| Subacute articular | 3 | 5 | 8 | 6 | 2 | | | | |
| Rhinitis, chronic | I | 3 | 4 | | 4 | | | | |
| Sarcoma of Tibia | I | | I | | | | | I | |
| Sciatica | I | 2 | 3 | | 3 | | | | |
| Scoliosis | | 2 | 2 | | | | | | 2 |
| Septicaemia | I | I | 2 | | | | 2 | | |
| Spine, dislocation of | I | | I | | | | | | I |
| Stomach, dilatation of | I | | I | | I | | | | |
| Hyperacidity | I | | I | I | | | | | |
| Stomatitis, parasitic | I | | I | I | | | | | |

MEDICAL CASES—Continued.

| DIAGNOSIS. | Male | Female | Total | Well | Im- proved | Unim- proved | Died | Trans- ferred | Not treated |
|-------------------------------------|-------|--------|-------|-------|---------------|-----------------|-------|------------------|----------------|
| Strangulation | I | ----- | I | I | ----- | ----- | ----- | ----- | ----- |
| Subacidity | I | ----- | I | ----- | I | ----- | ----- | ----- | ----- |
| Syphilis, cerebral | 2 | ----- | 2 | 2 | ----- | ----- | ----- | ----- | ----- |
| Primary | ----- | I | I | I | ----- | ----- | ----- | ----- | ----- |
| Rectum | ----- | I | I | ----- | I | ----- | ----- | ----- | ----- |
| Secondary | I | 2 | 3 | I | 2 | ----- | ----- | ----- | ----- |
| Tertiary | ----- | I | I | ----- | I | ----- | ----- | ----- | ----- |
| Tabes Dorsalis | 2 | ----- | 2 | ----- | I | ----- | ----- | ----- | I |
| Tapeworm | 3 | ----- | 3 | I | 2 | ----- | ----- | ----- | ----- |
| Tonsillitis, acute follicular | 12 | II | 23 | 23 | ----- | ----- | ----- | ----- | ----- |
| Torticollis | I | ----- | I | ----- | ----- | ----- | ----- | I | ----- |
| Tria-cephalus Dispar | I | ----- | I | I | ----- | ----- | ----- | ----- | ----- |
| Tuberculosis, acute miliary | ----- | I | I | ----- | ----- | ----- | I | ----- | ----- |
| Of hip | ----- | I | I | ----- | ----- | ----- | ----- | I | ----- |
| Of intestine | I | ----- | I | ----- | ----- | ----- | ----- | I | ----- |
| Of spine | ----- | I | I | ----- | ----- | ----- | ----- | I | ----- |
| Peritoneum | I | ----- | I | ----- | ----- | ----- | ----- | I | ----- |
| Pulmonary | 14 | 4 | 18 | ----- | 9 | 5 | ----- | I | 3 |
| Tumor, abdominal | I | ----- | I | ----- | ----- | ----- | ----- | ----- | I |
| Cerebral | 2 | ----- | 2 | ----- | ----- | I | ----- | I | ----- |
| Nasal | ----- | I | I | ----- | ----- | ----- | ----- | ----- | I |
| Typhoid Fever | 248 | 120 | 368 | 317 | 8 | I | 26 | 15 | I |
| (Paracolon) | 4 | I | 5 | 5 | ----- | ----- | ----- | ----- | ----- |
| Ulcer of stomach | ----- | 2 | 2 | 2 | ----- | ----- | ----- | ----- | ----- |
| Uraemia | 3 | 3 | 6 | I | ----- | I | 4 | ----- | ----- |
| Urethritis, specific | 6 | ----- | 6 | 4 | I | ----- | ----- | ----- | I |
| Uterus, subinvolution of | ----- | I | I | I | ----- | ----- | ----- | ----- | ----- |
| Varicella | 2 | ----- | 2 | I | ----- | ----- | ----- | ----- | I |
| Varicose veins | I | I | 2 | ----- | 2 | ----- | ----- | ----- | ----- |
| Variola | I | ----- | I | ----- | ----- | I | ----- | ----- | ----- |
| Venous obstruction | ----- | I | I | ----- | ----- | I | ----- | ----- | ----- |
| Vomiting | ----- | I | I | ----- | ----- | I | ----- | ----- | ----- |
| Whooping Cough | I | 5 | 6 | I | 2 | 2 | ----- | ----- | I |
| Total diagnoses | 766 | 473 | 1239 | 716 | 211 | 95 | 85 | 56 | 76 |
| Total patients | 580 | 359 | 939 | 602 | 147 | 23 | 85 | 55 | 27 |

OPHTHALMOLOGICAL DIVISION.

Prepared by J. BROUNER AUSTIN, M. D.

108 Cases. 127 Diagnoses.

| DISEASES. | Male | Female | Well | Im- proved | Unim- proved | Not treated | Total |
|------------------------------------|------|--------|------|---------------|-----------------|----------------|-------|
| Abscess (tubercular?), nasal bone | | 1 | | 1 | | | 1 |
| Ankyloblepharon (following burn) | 1 | | 1 | | | | 1 |
| Burn, bichloride mercury | 1 | | 1 | | | | 1 |
| Hot babbitt metal | 1 | | | 1 | | | 1 |
| Hot metal | 1 | | 1 | 1 | | | 1 |
| Powder | 1 | | | 1 | | | 1 |
| Solder | 1 | | | 1 | | | 1 |
| Sulphuric acid | | 2 | | 2 | | | 2 |
| Cataract, congenital, double | 5 | 8 | 5 | 8 | | | 13 |
| Macular | | 1 | | | | 1 | 1 |
| Post-diphtheritic | | 1 | 1 | | | | 1 |
| Secondary | 3 | 2 | 3 | 1 | 1 | | 5 |
| Senile | 9 | 8 | 12 | 1 | 1 | 3 | 17 |
| Senile, double | 1 | 2 | 3 | | | | 3 |
| Traumatic | 2 | 1 | 1 | 1 | | 1 | 3 |
| Choked disk, double | | 1 | | 1 | | | 1 |
| Conjunctivitis, gonorrhoeal | 2 | | 2 | | | | 2 |
| Phlyctenular | | 1 | 1 | | | | 1 |
| Simple | | 2 | 1 | 1 | | | 2 |
| Contusion of eyeball | 2 | | 1 | 1 | | | 2 |
| Cornea, cinder in | 2 | | 2 | | | | 2 |
| Powder in | 2 | | | 2 | | | 2 |
| Nebula | | 1 | | | | 1 | 1 |
| Cyst, sebaceous, of orbit | | 1 | 1 | | | | 1 |
| Disease of choroid and vitreous | | 1 | | | 1 | | 1 |
| Foreign body, in eye | 1 | | | 1 | | | 1 |
| In vitreous (steel) | 1 | | | 1 | | | 1 |
| Suspected | 2 | | 1 | 1 | | | 2 |
| Furuncle, near eye | 1 | | 1 | | | | 1 |
| Glaucoma, chronic, double | | 1 | | 1 | | | 1 |
| Chronic, single | 1 | 1 | 1 | 1 | | | 2 |
| Haemorrhage into vitreous | 1 | | | 1 | | | 1 |
| Irido-choroiditis | 1 | | | 1 | | | 1 |
| Irido-cyclitis | 1 | | | 1 | | | 1 |
| Iritis, syphilitic | 1 | 2 | 1 | 2 | | | 3 |
| Keratitis, ulcerative | 1 | | 1 | | | | 1 |
| Leus, dislocation, subconjunctival | 1 | | | 1 | | | 1 |
| Dislocated into anterior chamber | | 1 | | 1 | | | 1 |
| Leukoma, post gonorrhoeal | 1 | | | 1 | | | 1 |
| Microphthalmus | 1 | | | | | 1 | 1 |
| Ophthalmia, purulent | | 1 | | 1 | | | 1 |
| Orbit, lacerated wound above | 1 | | 1 | | | | 1 |
| Orbital cellulitis | 1 | | 1 | | | | 1 |
| Panophthalmitis | 2 | | 1 | | | 1 | 2 |
| Perforating wound of eyeball | 2 | | | 2 | | | 2 |
| Phthisis bulbi | | 1 | | | 1 | | 1 |
| Posterior synechia | 1 | 1 | | 1 | 1 | | 2 |
| Pterygium, double | | 1 | | | | 1 | 1 |
| Single | 2 | | 2 | | | | 2 |
| Retina, detached | | 1 | | | 1 | | 1 |
| Rupture, eyeball | 3 | | 2 | 1 | | | 3 |
| Strabismus, convergent | 5 | 1 | 6 | | | | 6 |
| Symblepharon | 1 | | | | 1 | | 1 |
| Sympathetic, irritation | 1 | | 1 | | | | 1 |
| Trachoma | | 1 | 1 | | | | 1 |
| Trauma of lids | 1 | 1 | 1 | | | | 1 |
| Tumor, cystic of orbit | | 1 | 1 | | | | 1 |
| Ulcer, corneal | 6 | 3 | 7 | 2 | | | 9 |
| Corneal, with hypopion | 4 | | 1 | 3 | | | 4 |
| Total | 77 | 50 | 65 | 46 | 7 | 9 | 127 |

OPHTHALMOLOGICAL DIVISION.

Prepared by J. BROUNER AUSTIN, M. D.

65 Operations.

| OPERATIONS. | Male | Female | Well | Im- proved | Unim- proved | Total |
|--|------|--------|------|---------------|-----------------|-------|
| Cataract : | | | | | | |
| (a) Discission : | | | | | | |
| Capsule, secondary ----- | 3 | 2 | 4 | 1 | | 5 |
| Congenital ----- | 3 | 4 | 5 | 2 | | 7 |
| Congenital, double ----- | 2 | 4 | | 6 | | 6 |
| Post-diphtheritic ----- | | 1 | 1 | | | 1 |
| Traumatic ----- | | 1 | 1 | | | 1 |
| (b) Extraction : | | | | | | |
| Senile, with iridectomy ----- | 8 | 8 | 14 | 1 | 1 | 16 |
| Cinder, removal from cornea ----- | 2 | | 2 | | | 2 |
| Enucleation for : | | | | | | |
| Glaucoma ----- | 1 | | 1 | | | 1 |
| Old injury and sympathetic irritation ----- | 1 | | 1 | | | 1 |
| Panophthalmitis ----- | 2 | | 2 | | | 2 |
| Rupture of eyeball ----- | 2 | | 2 | | | 2 |
| Haab's magnet used ----- | 4 | | 1 | 3 | | 4 |
| Iridectomy for : | | | | | | |
| Glaucoma, chronic ----- | | 1 | | | 1 | 1 |
| Leukoma ----- | 2 | | 1 | 1 | | 2 |
| Preliminary (senile cataract) ----- | | 1 | 1 | | | 1 |
| Lens, removal for subconjunctival dislocation, ----- | 1 | | | 1 | | 1 |
| Plastic operation for ankyloblipharon ----- | 1 | | 1 | | | 1 |
| Pterygium, removal ----- | 2 | | 2 | | | 2 |
| Sebaceous cyst of orbit ----- | 1 | 1 | 2 | | | 2 |
| Strabotomy ----- | 5 | 1 | 6 | | | 6 |
| Trachoma, Knopp's roller forceps ----- | | 1 | | 1 | | 1 |
| Total ----- | 40 | 25 | 47 | 16 | 2 | 65 |

DERMATOLOGICAL DIVISION.

Prepared by W. C. HILL, M. D.

18 Cases Treated.

| DISEASES. | Male | Female | Total | Well | Im- proved | Unim- proved | Died | Trans- ferred | Not treated |
|--------------------------|------|--------|-------|------|---------------|-----------------|------|------------------|----------------|
| Dermatitis exfoliativa | 2 | | 2 | 2 | | | | | |
| Factitis | | 1 | 1 | 1 | | | | | |
| Herpetiformis | 1 | | 1 | | 1 | | | | |
| Eczema, anircisolis | 1 | | 1 | | 1 | | | | |
| Varicose | 1 | 1 | 2 | 1 | 1 | | | | |
| Endithelioma of face | 1 | | 1 | 1 | | | | | |
| Epithelioma of mamma | | 1 | 1 | 1 | | | | | |
| Of neck | 1 | | 1 | | | 1 | 1 | | |
| Of nose | | 1 | 1 | 1 | | | | | |
| Folliculitis | 1 | | 1 | 1 | | | | | |
| Herpes capitis | 1 | | 1 | 1 | | | | | |
| Kiratosiis senilis | | 1 | 1 | 1 | | | | | |
| Psoriasis | 1 | | 1 | | 1 | | | | |
| Raynaud's disease | | 1 | 1 | 1 | | | | | |
| Staphylococcus infection | | | | | | | | | |
| Of skin, general | 1 | | 1 | 1 | | | | | |
| Tuberculosis of skin | | 1 | 1 | 1 | | | | | |
| Total diagnoses | 11 | 7 | 18 | 13 | 4 | 1 | 0 | 0 | 0 |



REPORT OF THE SURGICAL SERVICE

From January 1, to December 31, 1903.

DUDLEY P. ALLEN, M. D., Visiting Surgeon.

HENRY L. SANFORD, M. D., Resident Surgeon.

During the last year 1,142 cases have been admitted to the service. The number of patients operated upon has been 862; the number of operations has been 933. The total number of deaths in the service from all causes has been 90.

Two closely related operations performed at the same time upon a patient have been counted but once. The same is true of repeated operations upon the same patient. Those cases reported as discharged "improved" include the large class of cases no longer needing hospital care but whose cure is not entirely complete at the time of dismissal.

The work of the Surgical Department of the Hospital is reported in two parts: First, that done in the wards of the Hospital; and Second, that done in the Dispensary. Both departments are under the direction of the Visiting Surgeon, and work in harmony, patients being referred from one department to the other as the necessities of the case may demand.

In the absence of the Visiting Surgeon the care of the Surgical Service devolves upon the Associate Surgeon. Should the Visiting and the Associate Surgeon both be out of the city the place is taken by the member of the Surgical Staff of the Dispensary then on duty. Ample provision is thus made for the care of the service at all times. Three men constitute the Surgical Staff of the Dispensary. Each has a service of four months.

There are in the Surgical Service between seventy and eighty clinic beds, divided between the male, female and children's wards.

During the active service of the Visiting Surgeon, six beds are at the disposal of the Associate Surgeon and three at the disposal of each of the Dispensary Surgeons.

During the absence of the Visiting Surgeon for about six weeks of the present year, the care of the Service devolved upon the Associate Surgeon.

In the appended report of the Surgical Service are included all cases cared for in the wards by the entire staff. Those cases cared for by the Associate Surgeon on the six beds assigned to him in the wards appear also in the report of the Private Ward Service.

A considerable number of cases not included in the reports have been cared for in the accident room of the hospital. These accidents have not been sufficiently severe to require the admission of patients into the hospital wards, and they have come at hours when they could not be treated in the dispensary.

DIAGNOSES.

| DISEASES. | Male | Female | Cured | Im- proved | Unim- proved, Un- treated | Died | Re- main- ing | Trans- ferred |
|---|-------|--------|-------|---------------|------------------------------------|-------|---------------------|------------------|
| Abscess— | | | | | | | | |
| Abdominal Wall..... | I | ----- | I | ----- | ----- | ----- | ----- | ----- |
| Alveolar Process..... | 2 | I | ----- | 3 | ----- | ----- | ----- | ----- |
| Arm..... | 3 | ----- | ----- | 3 | ----- | ----- | ----- | ----- |
| Axilla..... | 3 | I | 2 | 2 | ----- | ----- | ----- | ----- |
| Back..... | ----- | I | I | ----- | ----- | ----- | ----- | ----- |
| Brain..... | I | ----- | ----- | ----- | ----- | I | ----- | ----- |
| Breast..... | ----- | I | ----- | I | ----- | ----- | ----- | ----- |
| Cheek..... | I | ----- | ----- | I | ----- | ----- | ----- | ----- |
| Chest Wall..... | I | I | ----- | ----- | 2 | ----- | ----- | ----- |
| Femoral Region..... | I | ----- | ----- | I | ----- | ----- | ----- | ----- |
| Finger..... | I | 3 | ----- | 4 | ----- | ----- | ----- | ----- |
| Foot..... | 3 | ----- | 2 | 1 | ----- | ----- | ----- | ----- |
| Forearm..... | 2 | ----- | ----- | 2 | ----- | ----- | ----- | ----- |
| Frontal Sinus..... | 3 | ----- | ----- | 2 | I | ----- | ----- | ----- |
| Hand: | | | | | | | | |
| Extensor Surface..... | 7 | ----- | ----- | 6 | ----- | ----- | I | ----- |
| Flexor Surface..... | 7 | 3 | I | 8 | ----- | ----- | I | ----- |
| Iliac Region..... | ----- | I | I | ----- | ----- | ----- | ----- | ----- |
| Ischiorectal Region (see also Fistula, Inflammation, Anus) | II | I | 2 | 9 | I | ----- | ----- | ----- |
| Knee..... | I | ----- | ----- | I | ----- | ----- | ----- | ----- |
| Lachrymal Duct..... | ----- | I | ----- | ----- | ----- | ----- | ----- | I |
| Liver..... | 2 | ----- | ----- | ----- | ----- | 2 | ----- | ----- |
| Neck..... | 3 | 6 | 3 | 5 | ----- | ----- | I | ----- |
| Occipital Region..... | ----- | I | ----- | I | ----- | ----- | ----- | ----- |
| Parotid Gland..... | I | ----- | ----- | I | ----- | ----- | ----- | ----- |
| Peritonsillar Region..... | I | ----- | I | ----- | ----- | ----- | ----- | ----- |
| Periurethral Region..... | 2 | ----- | ----- | 2 | ----- | ----- | ----- | ----- |
| Pubic Region..... | I | ----- | I | ----- | ----- | ----- | ----- | ----- |
| Rectum..... | I | ----- | I | ----- | ----- | ----- | ----- | ----- |
| Sublingual Region..... | ----- | I | I | ----- | ----- | ----- | ----- | ----- |
| Testicle (see also Orchitis)..... | I | ----- | I | ----- | ----- | ----- | ----- | ----- |
| Thigh..... | 2 | ----- | I | ----- | ----- | I | ----- | ----- |
| Thumb..... | ----- | I | ----- | I | ----- | ----- | ----- | ----- |
| Toe..... | I | I | I | I | ----- | ----- | ----- | ----- |
| Accessory Thyroid Gland— | | | | | | | | |
| Tongue..... | ----- | I | I | ----- | ----- | ----- | ----- | ----- |
| Adenitis— | | | | | | | | |
| Cause undetermined: | | | | | | | | |
| Groin..... | 6 | ----- | 2 | 3 | I | ----- | ----- | ----- |
| Adenoma— | | | | | | | | |
| Kidney..... | I | ----- | I | ----- | ----- | ----- | ----- | ----- |
| Prostate Gland..... | I | ----- | ----- | ----- | ----- | I | ----- | ----- |
| Thyroid Gland..... | I | ----- | I | ----- | ----- | ----- | ----- | ----- |
| Alcoholism..... | 2 | ----- | ----- | ----- | ----- | 2 | ----- | ----- |
| Aneurism— | | | | | | | | |
| Brachial Artery..... | I | ----- | ----- | ----- | ----- | ----- | I | ----- |
| Subclavian Artery..... | I | ----- | ----- | ----- | I | ----- | ----- | ----- |
| Angioma— | | | | | | | | |
| Hemangioma: | | | | | | | | |
| Meatus Urinarius..... | ----- | I | ----- | ----- | I | ----- | ----- | ----- |

DIAGNOSES—Continued.

| DISEASES. | Male | Female | Cured | Im- proved | Unim- proved, Un- treated | Died | Re- main- ing | Trans- ferred |
|---|------|--------|-------|---------------|------------------------------------|------|---------------------|------------------|
| Ankylosis— | | | | | | | | |
| Trauma: | | | | | | | | |
| Temporo-Maxillary Joint | | 1 | | 1 | | | | |
| Appendicitis— | | | | | | | | |
| Catarrhal Appendicitis | 5 | 5 | 6 | 1 | 1 | | 2 | |
| Chronic Appendicitis | 19 | 15 | 30 | | 1 | | 3 | |
| Suppurative Appendicitis: | | | | | | | | |
| Circumscribed Abscess | 31 | 12 | 26 | 7 | 1 | 6 | 3 | |
| General Peritonitis | 5 | 3 | 3 | | | 5 | | |
| Intraperidicular Abscess | 2 | | 2 | | | | | |
| Arterio-Sclerosis— | | | | | | | | |
| Gangrene: | | | | | | | | |
| Foot | 1 | | | | | | 1 | |
| Arthralgia— | | | | | | | | |
| Hip Joint | 1 | 2 | 1 | | 2 | | | |
| Arthritis— | | | | | | | | |
| Cause undetermined: | | | | | | | | |
| Knee Joint | 1 | | | 1 | | | | |
| Pneumococcus Infection: | | | | | | | | |
| Knee Joint | | 1 | | | | 1 | | |
| Trauma: | | | | | | | | |
| Knee Joint | 8 | 2 | 5 | 5 | | | | |
| Metacarpo-Phalangeal Joint | 1 | | | 1 | | | | |
| Shoulder Joint | 1 | | | | | | 1 | |
| Wrist Joint | 1 | | | 1 | | | | |
| Asthma | | 1 | | | | | | 1 |
| Atony— | | | | | | | | |
| Stomach | 1 | | | 1 | | | | |
| Blank Cartridge Wound— | | | | | | | | |
| Abdominal Cavity | 1 | | | | | 1 | | |
| Hand | 13 | 1 | | 10 | 4 | | | |
| Scrotum | 1 | | | | 1 | | | |
| Bullet Wound— | | | | | | | | |
| Abdominal Wall | 1 | | 1 | | | | | |
| Arm | 1 | 2 | 1 | 2 | | | | |
| Brain | 2 | | | | | 2 | | |
| Hip | | 1 | 1 | | | | | |
| Knee Joint | 1 | | 1 | | | | | |
| Leg | 5 | | 3 | 1 | | | 1 | |
| Skull (see also Bullet Wound, Brain) | 1 | | | 1 | | | | |
| Thigh | 2 | | 2 | | | | | |
| Burn (see also Ulcer, Burn)— | | | | | | | | |
| Abdominal Wall | 1 | | 1 | | | | | |
| Face | 1 | | 1 | | | | | |
| Foot | 1 | | 1 | | | | | |
| Hand | 1 | | | 1 | | | | |
| Multiple Burns | 6 | 2 | 1 | 5 | | 2 | | |
| Shoulder | 1 | | | 1 | | | | |
| Thigh | | 1 | | 1 | | | | |
| Bursitis— | | | | | | | | |
| Metatarso-Phalangeal Joint: | | | | | | | | |
| Great Toe | 1 | 1 | 1 | 1 | | | | |
| Olecranon Bursa | 2 | 1 | 1 | 2 | | | | |
| Prepatellar Bursa | 1 | | 1 | | | | | |
| Tibial-Tubercle Bursa | 1 | | | 1 | | | | |
| Calculus— | | | | | | | | |
| Biliary Tract: | | | | | | | | |
| Common Duct | | 3 | | | | 3 | | |
| Cystic Duct | 1 | 3 | 3 | 1 | | | | |

DIAGNOSES—Continued.

| DISEASES. | Male | Female | Cured | Im- proved | Unim- proved, Un- treated | Died | Re- main- ing | Trans- ferred |
|------------------------------|------|--------|-------|---------------|------------------------------------|------|---------------------|------------------|
| Calculus—Continued. | | | | | | | | |
| Biliary Tract : | | | | | | | | |
| Gall Bladder | 6 | 13 | 8 | 7 | 4 | | | |
| Hepatic Duct | | 1 | 1 | | | | | |
| Urinary Tract : | | | | | | | | |
| Kidney | 1 | 1 | | 1 | | | 1 | |
| Urinary Bladder | 2 | | | 1 | | | 1 | |
| Carbuncle— | | | | | | | | |
| Axilla | 1 | | | 1 | | | | |
| Back | 1 | | | 1 | | | | |
| Face | 1 | | | 1 | | | | |
| Neck | 4 | 1 | 2 | 3 | | | | |
| Carcinoma— | | | | | | | | |
| Breast : | | | | | | | | |
| Primary Carcinoma | | 8 | 7 | 1 | | | | |
| Recurrent Carcinoma | | 4 | | 3 | 1 | | | |
| Cheek | 2 | 1 | 1 | 1 | 1 | | | |
| Colon | | 4 | | 1 | 2 | 1 | | |
| Esophagus | 2 | | | | | 1 | 1 | |
| Gall Bladder | | 1 | | | 1 | | | |
| Groin | | 1 | 1 | | | | | |
| Hand | 1 | | | 1 | | | | |
| Leg | 1 | | 1 | | | | | |
| Lip | 4 | | 3 | 1 | | | | |
| Liver | 1 | | | | | 1 | | |
| Maxilla : | | | | | | | | |
| Inferior Maxilla | 1 | | | 1 | | | | |
| Neck | 2 | | | 1 | | 1 | | |
| Nose | 1 | | 1 | | | | | |
| Ovary | | 2 | | 1 | | 1 | | |
| Penis | 2 | | 2 | | | | | |
| Pharynx | 1 | | | | 1 | | | |
| Rectum | 1 | | | | | 1 | | |
| Scalp | 1 | | | 1 | | | | |
| Scrotum | 1 | | 1 | | | | | |
| Small Intestine | 1 | | 1 | | | | | |
| Stomach | 3 | | | | | 3 | | |
| Tonsil | 1 | | | | 1 | | | |
| Uterus | | 7 | 1 | 1 | 3 | 1 | 1 | |
| Vulva | | 1 | | 1 | | | | |
| Chancroid— | | | | | | | | |
| Penis : | | | | | | | | |
| Paraphimosis | 1 | | | 1 | | | | |
| Phimosis | 3 | | | 2 | 1 | | | |
| Cholecystitis— | | | | | | | | |
| Cause undetermined | 2 | 1 | | 1 | 1 | | 1 | |
| Chondroma— | | | | | | | | |
| Finger | 1 | | | | 1 | | | |
| Cicatrix— | | | | | | | | |
| Foot | 1 | | 1 | | | | | |
| Cleft Palate | 4 | 5 | 2 | 3 | 4 | | | |
| Coccyalgia | | 1 | 1 | | | | | |
| Concussion— | | | | | | | | |
| Brain | 3 | | 1 | 1 | | 1 | | |
| Contusion (see also Sprain)— | | | | | | | | |
| Back | 1 | | | 1 | | | | |
| Chest Wall | 3 | 1 | 2 | 2 | | | | |
| Face | 1 | | | 1 | | | | |
| Foot | 1 | 1 | 1 | 1 | | | | |
| Forehead | | 1 | 1 | | 1 | | | |
| Hip | 3 | | 1 | 1 | 1 | | | |

DIAGNOSES—Continued.

| DISEASES. | Male | Female | Cured | Im- proved | Unim- proved. Un- treated | Died | Re- main- ing | Trans- ferred |
|--|------|--------|-------|---------------|------------------------------------|------|---------------------|------------------|
| Contusion—Continued. | | | | | | | | |
| Multiple Contusion----- | 6 | 4 | 6 | 4 | | | | |
| Shoulder----- | | 1 | | 1 | | | | |
| Thigh----- | 1 | | 1 | | | | | |
| Cut (see also Laceration, Stab Wound)— | | | | | | | | |
| Cheek----- | 1 | | | 1 | | | | |
| Foot----- | | 1 | | 1 | | | | |
| Forehead----- | | 1 | | 1 | | | | |
| Hand----- | 1 | | | 1 | | | | |
| Knee----- | 1 | | | 1 | | | | |
| Leg----- | 1 | | 1 | | | | | |
| Multiple Cuts----- | 2 | | | 2 | | | | |
| Neck (see also Cut, Pharynx)----- | | 1 | 1 | | | | | |
| Scalp----- | 4 | | 3 | 1 | | | | |
| Thumb----- | 1 | | | 1 | | | | |
| Wrist----- | 1 | 1 | | 2 | | | | |
| Cystic Degeneration (see also Cystoma)— | | | | | | | | |
| Kidney----- | 3 | | 1 | 1 | 1 | | | |
| Ovary----- | | 8 | 8 | | | | | |
| Testicle----- | 1 | | | 1 | | | | |
| Thyroid Gland----- | 3 | 1 | 2 | 2 | | | | |
| Cystitis— | | | | | | | | |
| Cause undetermined----- | 4 | 1 | 1 | 4 | | | | |
| Cystoma— | | | | | | | | |
| Adenocystoma (see also Pa- pillary Adenocystoma): | | | | | | | | |
| Breast----- | | 1 | 1 | | | | | |
| Nose----- | 1 | | 1 | | | | | |
| Ovary----- | | 1 | 1 | | | | | |
| Congenital Cyst: | | | | | | | | |
| Neck----- | | 1 | 1 | | | | | |
| Papillary Cyst (see also Pa- pillary Adenocystoma): | | | | | | | | |
| Ovary----- | | 7 | 3 | 2 | 1 | 1 | | |
| Retention Cyst: | | | | | | | | |
| Cheek----- | 1 | | 1 | | | | | |
| Lip----- | 1 | | | 1 | | | | |
| Natis----- | 1 | | 1 | | | | | |
| Neck----- | | 1 | | 1 | | | | |
| Simple Cyst: | | | | | | | | |
| Broad Ligament----- | | 2 | 2 | | | | | |
| Ovary----- | | 8 | 8 | | | | | |
| Retroperitoneal Region----- | | 1 | | | 1 | | | |
| Defect— | | | | | | | | |
| Post-Operative Defect: | | | | | | | | |
| Skull----- | 2 | | 1 | 1 | | | | |
| Deviated Septum— | | | | | | | | |
| Nose----- | 1 | | | 1 | | | | |
| Diabetes-Mellitus— | | | | | | | | |
| Gangrene: | | | | | | | | |
| Foot----- | 2 | | | 2 | | | | |
| Uncomplicated Diabetes----- | 1 | 2 | | 2 | 1 | | | |
| Diphtheria----- | | 3 | 2 | 1 | | | | |
| Dislocation— | | | | | | | | |
| Acromio-Clavicular Joint----- | | 1 | | | 1 | | | |
| Elbow Joint: | | | | | | | | |
| Radius and Ulna----- | | 1 | | | | | 1 | |
| Hip Joint: | | | | | | | | |
| Acquired Dislocation: | | | | | | | | |
| Posterior Dislocation----- | 2 | | 2 | | | | | |

DIAGNOSES—Continued.

| DISEASES. | Male | Female | Cured | Im- proved | Unim- proved, Un- treated | Died | Re- main- ing | Trans- ferred |
|---|------|--------|-------|---------------|------------------------------------|------|---------------------|------------------|
| Dislocation—Continued. | | | | | | | | |
| Shoulder Joint: | | | | | | | | |
| Subcoracoid Dislocation | | I | | | | | I | |
| Wrist Joint: | | | | | | | | |
| Ulna | | I | | I | | | | |
| Displacement— | | | | | | | | |
| Kidney: | | | | | | | | |
| Congenital | | I | | | I | | | |
| Dysmenorrhea | | I | I | | | | | |
| Empyema— | | | | | | | | |
| Foreign Body | 2 | | | 2 | | | | |
| Trauma | I | | | | | I | | |
| Endocarditis | I | | | | I | | | |
| Endometritis— | | | | | | | | |
| Uterine Wall | | 15 | 13 | 2 | | | | |
| Enteritis (see also Syphilis, Tub- erculosis)— | | | | | | | | |
| Colon | I | I | | I | | I | | |
| Rectum | I | 2 | I | 2 | | | | |
| Epididymitis (see also Orchitis)— | | | | | | | | |
| Cause undetermined | I | | I | | | | | |
| Trauma | I | | I | | | | | |
| Epilepsy— | | | | | | | | |
| Hystero-Epilepsy | | 2 | 2 | | | | | |
| Trauma | 5 | | | 3 | 2 | | | |
| Epispadias | I | | | I | | | | |
| Erysipelas— | | | | | | | | |
| Arm | I | | I | | | | | |
| Neck | I | | | | I | | | |
| Shoulder | | I | I | | | | | |
| Exophthalmic Goitre | I | | | I | | | | |
| Exstrophy— | | | | | | | | |
| Urinary Bladder | I | | | I | | | | |
| Fecal Impaction | 4 | | 2 | I | | | | I |
| Fibroma— | | | | | | | | |
| Adenofibroma: | | | | | | | | |
| Breast | | 2 | 2 | | | | | |
| Fibromyoma: | | | | | | | | |
| Uterus | | II | 9 | | 2 | | | |
| Keloid: | | | | | | | | |
| Neck | I | | | I | | | | |
| Polypus: | | | | | | | | |
| Rectum | I | I | I | | | | I | |
| Uterus | | 2 | 2 | | | | | |
| Fistula— | | | | | | | | |
| Congenital Fistula: | | | | | | | | |
| Coccygeal Region | I | | | I | | | | |
| Vagina: | | | | | | | | |
| Rectum | | I | I | | | | | |
| Inflammation: | | | | | | | | |
| Anus | 6 | 3 | 5 | 3 | | | I | |
| Postoperative Fistula: | | | | | | | | |
| Cecum | I | I | I | I | | | | |
| Intestine | | I | | I | | | | |
| Urethra | I | | I | | | | | |
| Trauma: | | | | | | | | |
| Vagina: | | | | | | | | |
| Rectum | | I | I | | | | | |
| Floating Cartilage— | | | | | | | | |
| Knee Joint | I | | I | | | | | |

DIAGNOSES—Continued.

| DISEASES. | Male | Female | Cured | Im- proved | Unim- proved, Un- treated | Died | Re- main- ing | Trans- ferred |
|---|------|--------|-------|---------------|------------------------------------|------|---------------------|------------------|
| Foreign Body (see also Blank Cartridge Wound, Bullet W'nd, Calculus, Empyema, Foreign Body Osteomyelitis, Foreign Body, Retained Suture)— | | | | | | | | |
| Arm----- | I | | I | | | | | |
| Cheek----- | | I | I | | | | | |
| Chest Cavity----- | I | | | I | | | | |
| Ear----- | | I | | I | | | | |
| Esophagus----- | I | | | I | | | | |
| Leg----- | | I | I | | | | | |
| Natis----- | | I | | | | | I | |
| Thigh----- | I | | I | | | | | |
| Urinary Bladder----- | I | | I | | | | | |
| Fracture— | | | | | | | | |
| Clavicle (see also Fracture, Shoulder): | | | | | | | | |
| Simple Fracture----- | 4 | | I | 2 | | | I | |
| Femur: | | | | | | | | |
| Neck: | | | | | | | | |
| Simple Fracture----- | 2 | 2 | 3 | | I | | | |
| Proximal End: | | | | | | | | |
| Simple Fracture----- | I | | | | | | I | |
| Shaft: | | | | | | | | |
| Simple Fracture----- | I | | I | | | | | |
| Fibula (see also Fracture, Tibia and Fibula): | | | | | | | | |
| Pott's Fracture: | | | | | | | | |
| Simple Fracture----- | 10 | 2 | | 9 | 3 | | | |
| Humerus (see also Fracture, Shoulder): | | | | | | | | |
| Intercondyloid Fracture: | | | | | | | | |
| Simple Fracture----- | I | | | I | | | | |
| Shaft: | | | | | | | | |
| Compound Fracture----- | 2 | | | 2 | | | | |
| Simple Fracture----- | I | I | I | I | | | | |
| Surgical Neck: | | | | | | | | |
| Simple Fracture----- | 2 | | I | I | | | | |
| Maxilla: | | | | | | | | |
| Inferior Maxilla: | | | | | | | | |
| Compound Fracture----- | | I | I | | | | | |
| Simple Fracture----- | I | | | I | | | | |
| Metacarpus: | | | | | | | | |
| Compound Fracture----- | I | | I | | | | | |
| Metatarsus: | | | | | | | | |
| Compound Fracture----- | 2 | | | 2 | | | | |
| Multiple Fractures----- | 4 | | | | | 4 | | |
| Nasal Bone: | | | | | | | | |
| Compound Fracture----- | 2 | | | 2 | | | | |
| Simple Fracture----- | 2 | | 2 | | | | | |
| Patella: | | | | | | | | |
| Simple Fracture----- | 2 | | I | I | | | | |
| Pubic Bone (see also Frac- ture, Pelvis): | | | | | | | | |
| Compound Fracture----- | I | | | | | I | | |
| Radius: | | | | | | | | |
| Colles' Fracture: | | | | | | | | |
| Simple Fracture----- | 2 | 3 | I | 4 | | | | |
| Radius and Ulna: | | | | | | | | |
| Shaft: | | | | | | | | |
| Compound Fracture----- | | I | | I | | | | |

DIAGNOSES—Continued.

| DISEASES. | Male | Female | Cured | Im- proved | Unim- proved, Un- treated | Died | Re- main- ing | Trans- ferred |
|--|-------|--------|-------|---------------|------------------------------------|-------|---------------------|------------------|
| Fracture—Continued. | | | | | | | | |
| Rib: | | | | | | | | |
| Simple Fracture..... | 4 | 2 | I | 5 | ----- | ----- | ----- | ----- |
| Scapula (see also Fracture, Shoulder): | | | | | | | | |
| Body: | | | | | | | | |
| Simple Fracture..... | I | ----- | ----- | I | ----- | ----- | ----- | ----- |
| Skull: | | | | | | | | |
| Base: | | | | | | | | |
| Compound Fracture | I | I | I | I | ----- | ----- | ----- | ----- |
| Vault: | | | | | | | | |
| Compound Fracture | 4 | I | 2 | ----- | ----- | 3 | ----- | ----- |
| Simple Fracture..... | 2 | ----- | 2 | ----- | ----- | ----- | ----- | ----- |
| Tibia (see also Fracture, Tibia and Fibula): | | | | | | | | |
| Distal End: | | | | | | | | |
| Compound Fracture | I | ----- | ----- | I | ----- | ----- | ----- | ----- |
| Malleolus: | | | | | | | | |
| Simple Fracture..... | 2 | ----- | ----- | 2 | ----- | ----- | ----- | ----- |
| Proximal End: | | | | | | | | |
| Simple Fracture..... | I | ----- | ----- | I | ----- | ----- | ----- | ----- |
| Shaft: | | | | | | | | |
| Simple Fracture..... | 2 | I | ----- | 3 | ----- | ----- | ----- | ----- |
| Tibia and Fibula: | | | | | | | | |
| Distal End: | | | | | | | | |
| Simple Fracture..... | 2 | ----- | ----- | 2 | ----- | ----- | ----- | ----- |
| Proximal End: | | | | | | | | |
| Simple Fracture..... | ----- | I | I | ----- | ----- | ----- | ----- | ----- |
| Shaft: | | | | | | | | |
| Compound Fracture | 2 | ----- | I | I | ----- | ----- | ----- | ----- |
| Simple Fracture..... | 6 | I | ----- | 6 | ----- | ----- | I | ----- |
| Ulna (see also Fracture, Ra- dius and Ulna): | | | | | | | | |
| Shaft: | | | | | | | | |
| Compound Fracture | I | ----- | ----- | I | ----- | ----- | ----- | ----- |
| Vertebra: | | | | | | | | |
| Cervical Vertebra: | | | | | | | | |
| Simple Fracture..... | I | ----- | ----- | ----- | ----- | I | ----- | ----- |
| Dorsal Vertebra: | | | | | | | | |
| Simple Fracture..... | ----- | I | ----- | I | ----- | ----- | ----- | ----- |
| Frost Bite (see also Ulcer, Frost Bite)— | | | | | | | | |
| Foot..... | 2 | ----- | I | I | ----- | ----- | ----- | ----- |
| Gangrene— | | | | | | | | |
| Cause undetermined: | | | | | | | | |
| Cheek..... | I | ----- | ----- | ----- | I | ----- | ----- | ----- |
| Trauma: | | | | | | | | |
| Finger..... | I | ----- | ----- | I | ----- | ----- | ----- | ----- |
| Trophic Gangrene: | | | | | | | | |
| Toe..... | I | ----- | ----- | I | ----- | ----- | ----- | ----- |
| Gastralgia— | | | | | | | | |
| Cause undetermined..... | I | ----- | I | ----- | ----- | ----- | ----- | ----- |
| Gastritis..... | I | ----- | ----- | ----- | ----- | ----- | ----- | I |
| Gastroptosis..... | I | 3 | ----- | I | 3 | ----- | ----- | ----- |
| Glioma— | | | | | | | | |
| Cerebellum..... | I | ----- | ----- | ----- | ----- | I | ----- | ----- |
| Gonococcus Infection— | | | | | | | | |
| Ankle Joint..... | I | ----- | ----- | I | ----- | ----- | ----- | ----- |
| Epididymis (see also Gonoc- occus Infection, Testicle): | 6 | ----- | 2 | 4 | ----- | ----- | ----- | ----- |

DIAGNOSES—Continued.

| DISEASES. | Male | Female | Cured | Im- proved | Unim- proved, Un- treated | Died | Re- main- ing | Trans- ferred |
|---|------|--------|-------|---------------|------------------------------------|------|---------------------|------------------|
| Gonococcus Infection—Cont'n'd. | | | | | | | | |
| Glands: | | | | | | | | |
| Groin: | | | | | | | | |
| Double Infection | 6 | | 3 | 2 | I | | | |
| Single Infection | 15 | 2 | 3 | 13 | | | I | |
| Knee Joint | 3 | | 1 | 2 | | | | |
| Prepuce: | | | | | | | | |
| Paraphimosis | I | | I | | | | | |
| Phimosis | 2 | | I | I | | | | |
| Testicle | I | | | I | | | | |
| Urethra (see also Stricture, Urethra, Gonococcus Infec- tion) | 4 | | | 4 | | | | |
| Urinary Bladder | I | | | I | | | | |
| Wrist Joint | I | | | I | | | | |
| Hallux Valgus | I | | I | | | | | |
| Hammer Toe | I | | I | | | | | |
| Hare Lip— | | | | | | | | |
| Double Hare Lip | I | | | I | | | | |
| Single Hare Lip | 2 | I | I | 2 | | | | |
| Hematoma— | | | | | | | | |
| Abdominal Wall | | I | | | I | | | |
| Ear | I | | | I | | | | |
| Forehead | I | | I | | | | | |
| Hematuria— | | | | | | | | |
| Cause and Source undeterm- ined | I | | | | I | | | |
| Hemorrhage— | | | | | | | | |
| Trauma: | | | | | | | | |
| Spinal Cord | I | | | I | | | | |
| Hemorrhoids | 18 | 7 | 20 | 5 | | | | |
| Hernia— | | | | | | | | |
| Abdominal Viscera: | | | | | | | | |
| Abdominal Wall: | | | | | | | | |
| Postoperative Hernia: | | | | | | | | |
| Reducible Hernia | I | 3 | 4 | | | | | |
| Umbilical Region: | | | | | | | | |
| Incarcerated Hernia, | | I | I | | | | | |
| Femoral Canal: | | | | | | | | |
| Incarcerated Hernia: | | | | | | | | |
| Single Hernia | | I | | | | | I | |
| Reducible Hernia: | | | | | | | | |
| Single Hernia | I | I | 2 | | | | | |
| Strangulated Hernia: | | | | | | | | |
| Single Hernia | | 2 | I | | | I | | |
| Inguinal Canal: | | | | | | | | |
| Incarcerated Hernia: | | | | | | | | |
| Single Hernia | 3 | | 3 | | | | | |
| Reducible Hernia: | | | | | | | | |
| Double Hernia | 8 | | 5 | I | I | I | | |
| Single Hernia | 31 | 2 | 28 | I | 3 | | I | |
| Strangulated Hernia: | | | | | | | | |
| Single Hernia | 4 | | 3 | | | I | | |
| Brain | I | | | | I | | | |
| Hydrocele— | | | | | | | | |
| Spermatic Cord: | | | | | | | | |
| Single Hydrocele | 2 | | 2 | | | | | |
| Tunica Vaginalis: | | | | | | | | |
| Double Hydrocele | I | | | I | | | | |
| Single Hydrocele | 5 | | 5 | | | | | |
| Hydrocephalus | | I | | | I | | | |

DIAGNOSES—Continued.

| DISEASES. | Male | Female | Cured | Im- proved | Unim- proved, Un- treated | Died | Re- main- ing | Trans- ferred |
|--|------|--------|-------|---------------|---------------------------------|------|---------------------|------------------|
| Hydronephrosis | 1 | | 1 | | | | | |
| Hypertrophy— | | | | | | | | |
| Prostate Gland | 3 | | 1 | 1 | 1 | | | |
| Spleen | | 1 | | | 1 | | | |
| Synovial Membrane: | | | | | | | | |
| Knee Joint | | 1 | 1 | | | | | |
| Thyroid Gland | | 1 | 1 | | | | | |
| Tonsil | | 1 | 1 | | | | | |
| Hysteria | | 2 | | 2 | | | | |
| Incontinence— | | | | | | | | |
| Urine | 1 | | | | | | 1 | |
| Influenza | | 1 | 1 | | | | | |
| Ingrown Nail— | | | | | | | | |
| Toe | | 2 | | 2 | | | | |
| Insanity— | | | | | | | | |
| Trauma | | 1 | | 1 | | | | |
| Intestinal Obstruction— | | | | | | | | |
| Adhesions | 1 | 3 | 1 | 2 | | 1 | | |
| Post Operative Obstruction | 2 | 4 | 1 | 2 | 2 | 1 | | |
| Volvulus | 2 | | | | | 2 | | |
| Laceration— | | | | | | | | |
| Ankle | 1 | | | 1 | | | | |
| Cervix, Uterus | | 8 | 7 | 1 | | | | |
| Finger | 2 | 1 | 1 | 2 | | | | |
| Foot | 2 | | 1 | 1 | | | | |
| Forehead | 2 | 1 | 1 | 1 | 1 | | | |
| Hand | 4 | | 1 | 3 | | | | |
| Multiple Lacerations | 1 | | 1 | | | | | |
| Perineum | | 6 | 6 | | | | | |
| Scalp | 8 | 1 | 4 | 4 | 1 | | | |
| Toe | 4 | | 1 | 3 | | | | |
| Urethra | 4 | | 1 | 2 | 1 | | | |
| Lipoma (see also Fibroma, Fi- brolipoma)— | | | | | | | | |
| Back | 1 | | 1 | | | | | |
| Neck | 1 | | | | | 1 | | |
| Lymphangitis— | | | | | | | | |
| Arm | 1 | 1 | 1 | | 1 | | | |
| Leg | 1 | | | 1 | | | | |
| Mastoiditis | 5 | 8 | 1 | 8 | 2 | | 2 | |
| Measles | 1 | | 1 | | | | | |
| Mitral Incompetency | | 1 | | | | | | 1 |
| Movable Kidney | | 3 | 2 | | | | 1 | |
| Nephritis | 2 | | | 2 | | | | |
| Neuralgia— | | | | | | | | |
| Intercostal Nerve | 1 | 1 | | 1 | 1 | | | |
| Sciatic Nerve | 2 | | | | 1 | | | 1 |
| Testicle | 1 | | | | 1 | | | |
| Trifacial Nerve | | 1 | 1 | | | | | |
| Neurasthenia | 1 | 2 | 1 | 2 | | | | |
| Neuritis (see also Painful Ampu- tation Stump)— | | | | | | | | |
| Brachial Plexus | 1 | | | | 1 | | | |
| Neurosis— | | | | | | | | |
| Traumatic Neurosis: | | | | | | | | |
| Knee | 1 | | 1 | | | | | |
| Oöphoritis (see also Salpingitis; Tuberculosis, Ovary)— | | | | | | | | |
| Chronic Oöphoritis | | 6 | 5 | | 1 | | | |
| Suppurative Oöphoritis: | | | | | | | | |
| Intraovarian Abscess | | 1 | | | | 1 | | |



CHILDREN'S WARD.

DIAGNOSES—Continued.

| DISEASES. | Male | Female | Cured | Im- proved | Unim- proved, Un- treated | Died | Re- main- ing | Trans- ferred |
|--|------|--------|-------|---------------|------------------------------------|------|---------------------|------------------|
| Osteitis— | | | | | | | | |
| Tibia | 2 | | | I | I | | | |
| Osteochondroma— | | | | | | | | |
| Phalanx: | | | | | | | | |
| Finger | | I | | I | | | | |
| Osteomyelitis— | | | | | | | | |
| Cause Undetermined: | | | | | | | | |
| Femur | 2 | I | | I | | | I | |
| Phalanx: | | | | | | | | |
| Finger | I | | | I | | | | |
| Skull | 2 | | | I | I | | | |
| Tibia | I | | | I | | | | |
| Trauma: | | | | | | | | |
| Femur | I | | | I | | | | |
| Phalanx: | | | | | | | | |
| Finger | I | | | I | | | | |
| Skull | I | | I | | | | | |
| Tibia | 2 | | | | I | | I | |
| Otitis Media | I | | | | I | | | |
| Panophthalmitis— | | | | | | | | |
| Trauma | I | | | | | | | I |
| Painful Amputation Stump— | | | | | | | | |
| Finger | I | | | | | | I | |
| Leg | I | | | I | | | | |
| Thigh | I | | | I | | | | |
| Papilloma— | | | | | | | | |
| Larynx | | I | | | | I | | |
| Lip | | I | | I | | | | |
| Scalp | | I | | | I | | | |
| Scrotum | I | | | I | | | | |
| Urinary Bladder | I | | I | | | | | |
| Paralysis— | | | | | | | | |
| Spinal Cord: | | | | | | | | |
| Paraplegia | I | | | I | | | | |
| Paraphimosis— | | | | | | | | |
| Cause Undetermined | I | | | I | | | | |
| Pericarditis | | I | | | I | | | |
| Phimosis— | | | | | | | | |
| Cause Undetermined | I | | | I | | | | |
| Congenital Phimosis | 5 | | 4 | I | | | | |
| Phlebitis— | | | | | | | | |
| Leg | | I | | I | | | | |
| Pleuritis (see also Empyema)— | | | | | | | | |
| Trauma | 3 | | | 3 | | | | |
| Pneumonia | 3 | I | | | I | 3 | | |
| Empyema | 5 | | I | 2 | | | I | |
| Pregnancy— | | | | | | | | |
| Fallopian Tube | | 3 | 3 | | | | | |
| Uterus | | 5 | I | I | 2 | I | | |
| Prolapse— | | | | | | | | |
| Rectum | I | | | I | | | | |
| Pseudo-Leukemia | I | | | | I | | | |
| Pyemia | I | I | | | | 2 | | |
| Pyonephrosis— | | | | | | | | |
| Cause undetermined | 2 | 2 | 3 | | | | I | |
| Retained Placenta | | I | I | | | | | |
| Retroflexion— | | | | | | | | |
| Uterus | | II | 9 | | I | | | I |
| Salpingitis (see also Oöphoritis; Tuberculosis, Fallopian Tube) | | | | | | | | |
| Catarrhal Salpingitis | | I | | | I | | | |

DIAGNOSES—Continued.

| DISEASES. | Male | Female | Cured | Im- proved | Unim- proved, Un- treated | Died | Re- main- ing | Trans- ferred |
|--------------------------|------|--------|-------|---------------|------------------------------------|------|---------------------|------------------|
| Salpingitis—Continued. | | | | | | | | |
| Chronic Salpingitis | | 12 | 10 | 1 | 1 | | | |
| Suppurative Salpingitis: | | | | | | | | |
| Circumscribed Abscess | | 6 | 3 | 2 | | | | 1 |
| Intratubal Abscess | | 4 | 2 | 1 | | | | 1 |
| Sarcoma— | | | | | | | | |
| Arm | | 1 | | | 1 | | | |
| Axilla | 1 | | | | 1 | | | |
| Brain | 1 | | | | | 1 | | |
| Buttock | 1 | | 1 | | | | | |
| Femur | 1 | | | | 1 | | | |
| Groin | 1 | | | 1 | | | | |
| Maxilla: | | | | | | | | |
| Inferior Maxilla | 2 | 1 | 2 | 1 | | | | |
| Superior Maxilla | 1 | | | | 1 | | | |
| Neck | 3 | | | 3 | | | | |
| Tibia | 2 | | | 2 | | | | |
| Tonsil | 1 | | | | 1 | | | |
| Septicæmia | 1 | | | | | 1 | | |
| Splenic Anæmia | 1 | | | | | 1 | | |
| Sprain— | | | | | | | | |
| Ankle | 3 | 3 | | 6 | | | | |
| Knee | 1 | | | 1 | | | | |
| Stab Wound— | | | | | | | | |
| Chest Cavity | 2 | | 2 | | | | | |
| Pericardium | 1 | | | | 1 | | | |
| Stricture— | | | | | | | | |
| Congenital Stricture: | | | | | | | | |
| Meatus | 1 | | 1 | | | | | |
| Digestive Ulcer: | | | | | | | | |
| Stomach | 1 | | 1 | | | | | |
| Gonococcus Infection: | | | | | | | | |
| Urethra | 17 | | 2 | 15 | | | | |
| Spasm: | | | | | | | | |
| Urethra | 1 | | | 1 | | | | |
| Vagina | | 1 | | 1 | | | | |
| Syphilis— | | | | | | | | |
| Primary Lesion: | | | | | | | | |
| Penis: | | | | | | | | |
| Uncomplicated Syphilis | 3 | | | | 3 | | | |
| Tertiary Lesion: | | | | | | | | |
| Ankle Joint | 1 | | | 1 | | | | |
| Heel | 1 | | | 1 | | | | |
| Larynx | | 1 | | 1 | | | | |
| Leg | | 2 | 1 | 1 | | | | |
| Liver | | 1 | | | 1 | | | |
| Multiple Lesions | 1 | | | | | 1 | | |
| Nose | 1 | 1 | | 2 | | | | |
| Rectum | | 2 | | 2 | | | | |
| Talipes— | | | | | | | | |
| Equino-Varus: | | | | | | | | |
| Double Equino-Varus | 1 | | | 1 | | | | |
| Single Equino-Varus | 8 | 1 | | 8 | | | 1 | |
| Tenosynovitis— | | | | | | | | |
| Forearm | 1 | | | | 1 | | | |
| Teratoma— | | | | | | | | |
| Ovary | | 2 | 2 | | | | | |
| Parotid | 1 | | | | | | 1 | |
| Testicle | 1 | | 1 | | | | | |
| Tetanus | 4 | 1 | | | | 5 | | |
| Torticollis | | 2 | | 2 | | | | |

DIAGNOSES—Continued.

| DISEASES. | Male | Female | Cured | Im- proved | Unim- proved. Un- treated | Died | Re- main- ing | Trans- ferred |
|--|------|--------|-------|---------------|------------------------------------|------|---------------------|------------------|
| Tuberculosis— | | | | | | | | |
| Ankle Joint | 1 | 1 | 1 | 1 | | | | |
| Elbow Joint | 1 | 1 | | 2 | | | | |
| Epididymis | 1 | | 1 | | | | | |
| Fallopian Tube | | 4 | 3 | | | | 1 | |
| Femur | 2 | | | 2 | | | | |
| Finger | 1 | 1 | | 2 | | | | |
| Glands: | | | | | | | | |
| Axilla | | 1 | | 1 | | | | |
| Groin | 3 | | 1 | 1 | | | | |
| Neck | 13 | 9 | 5 | 17 | | | | |
| Gluteal Region | 1 | | | | | | 1 | |
| Hip Joint | 4 | 4 | | 5 | 1 | | 2 | |
| Kidney | | 1 | | | 1 | | | |
| Knee Joint | 4 | 1 | 1 | 4 | | | | |
| Lip | 1 | | | 1 | | | | |
| Lung | 3 | | | | 3 | | | |
| Peritoneum | 2 | 2 | | 2 | 2 | | | |
| Pleura | 1 | | | | 1 | | | |
| Prostate Gland | 1 | | | 1 | | | | |
| Rectum | 1 | | | | 1 | | | |
| Testicle | 2 | | 2 | | | | | |
| Thigh | 3 | 2 | 1 | 3 | | | 1 | |
| Tibia | 1 | | | 1 | | | | |
| Ureter | 1 | | | | | | 1 | |
| Urinary Bladder | | 1 | | | 1 | | | |
| Vertebra: | | | | | | | | |
| Cervical Vertebra: | | | | | | | | |
| Cervical Abscess | 1 | | | 1 | | | | |
| Uncomplicated Tu- berculosis | 1 | 1 | | 1 | | | 1 | |
| Dorsal Vertebra: | | | | | | | | |
| Psoas Abscess | | 1 | | 1 | | | | |
| Lumbar Vertebra: | | | | | | | | |
| Lumbar Abscess | 1 | 1 | 1 | 1 | | | | |
| Psoas Abscess | 1 | | | 1 | | | | |
| Uncomplicated Tu- berculosis | | 2 | | 2 | | | | |
| Typhoid Fever (see also Calculus, | | | | | | | | |
| Biliary Tract)— | | | | | | | | |
| Abdominal Pain | 1 | | 1 | | | | | |
| Cholecystitis | 1 | | 1 | | | | | |
| Osteomyelitis: | | | | | | | | |
| Rib | 2 | | | 2 | | | | |
| Skull | 1 | | | | | | 1 | |
| Perforation: | | | | | | | | |
| Cecum | | 1 | | | | 1 | | |
| Colon | 1 | | | | | 1 | | |
| Small Intestine | 10 | 1 | 1 | | | 10 | | |
| Uncomplicated Typhoid | | | | | | | | |
| Fever | 1 | 1 | | | | | | 2 |
| Ulcer— | | | | | | | | |
| Digestive Ulcer: | | | | | | | | |
| Duodenum | 1 | | 1 | | | | | |
| Perforation | 1 | | | | | 1 | | |
| Stomach: | | | | | | | | |
| Perforation | | 1 | 1 | | | | | |
| Trauma: | | | | | | | | |
| Ankle | 1 | | 1 | | | | | |
| Elbow | 1 | | | 1 | | | | |
| Foot | | 1 | | 1 | | | | |

DIAGNOSES—Continued.

| DISEASES. | Male | Female | Cured | Im- proved | Unim- proved, Un- treated | Died | Re- main- ing | Trans- ferred |
|--|------|--------|-------|---------------|------------------------------------|------|---------------------|------------------|
| Ulcer—Continued. | | | | | | | | |
| Trauma: | | | | | | | | |
| Knee | 1 | | | 1 | | | | |
| Leg | 2 | | | 2 | | | | |
| Sacral Region | 1 | | | 1 | | | | |
| Shoulder | 1 | | | 1 | | | | |
| Varicose Ulcer: | | | | | | | | |
| Leg: | | | | | | | | |
| Double Lesion | 1 | | | | 1 | | | |
| Single Lesion | 7 | 3 | 5 | 4 | 1 | | | |
| Ulcerated Tooth | | 1 | 1 | | | | | |
| Undescended Testicle | 6 | | 6 | | | | | |
| Urinary Infiltration— | | | | | | | | |
| Cause Undetermined | 1 | | 1 | | | | | |
| Varicocele— | | | | | | | | |
| Single Varicocele | 19 | | 18 | | | | 1 | |
| Varix (see also Ulcer, Varicose Ulcer)— | | | | | | | | |
| Leg: | | | | | | | | |
| Double Varix | | 1 | 1 | | | | | |
| Single Varix | 4 | 1 | 2 | 1 | | 1 | 1 | |
| | 832 | 456 | 526 | 489 | 119 | 90 | 52 | 12 |

Total Diagnoses..... 1288

Recorded twice..... 146

Total Number of Patients..... 1142



A PRIVATE OPERATING ROOM.

OPERATIONS.

| OPERATIONS. | Male | Female | Cured | Im- proved | Unim- proved. Un- treated | Died | Re- main- ing |
|---------------------------|------|--------|-------|---------------|------------------------------------|------|---------------------|
| Amputation— | | | | | | | |
| Abscess: | | | | | | | |
| Finger..... | I | 3 | | 4 | | | |
| Toe..... | | I | I | | | | |
| Arterio-Sclerosis: | | | | | | | |
| Gangrene: | | | | | | | |
| Foot..... | I | | | | | | I |
| Carcinoma: | | | | | | | |
| Hand..... | I | | | I | | | |
| Leg..... | I | | I | | | | |
| Penis..... | 2 | | 2 | | | | |
| Diabetes: | | | | | | | |
| Gangrene: | | | | | | | |
| Foot..... | I | | | 2 | | | |
| Fracture: | | | | | | | |
| Phalanx: | | | | | | | |
| Finger: | | | | | | | |
| Compound Fracture..... | I | | | I | | | |
| Radius and Ulna: | | | | | | | |
| Compound Fracture..... | | I | | I | | | |
| Gangrene: | | | | | | | |
| Trauma: | | | | | | | |
| Finger..... | I | | | I | | | |
| Hammer Toe..... | I | | I | | | | |
| Laceration: | | | | | | | |
| Finger..... | 3 | I | | 3 | | | I |
| Forearm..... | I | | I | | | | |
| Osteomyelitis: | | | | | | | |
| Trauma: | | | | | | | |
| Phalanx: | | | | | | | |
| Finger..... | I | | | I | | | |
| Thumb..... | | I | | I | | | |
| Tibia..... | I | | | | | | I |
| Painful Amputation Stump: | | | | | | | |
| Thigh..... | I | | | I | | | |
| Sarcoma: | | | | | | | |
| Tibia..... | I | | | I | | | |
| Tuberculosis: | | | | | | | |
| Ankle Joint..... | | I | I | | | | |
| Knee Joint..... | 2 | | I | I | | | |
| Aspiration— | | | | | | | |
| Arthritis: | | | | | | | |
| Trauma: | | | | | | | |
| Knee Joint..... | 5 | | 3 | 2 | | | |
| Pleuritis: | | | | | | | |
| Trauma..... | 3 | | | 3 | | | |
| Aspiration, Injection— | | | | | | | |
| Gonococcus Infection: | | | | | | | |
| Knee Joint..... | I | | | I | | | |
| Pyogenic Infection: | | | | | | | |
| Shoulder Joint..... | I | | | | | | I |
| Tuberculosis: | | | | | | | |
| Gluteal Region..... | I | | | | | | I |
| Knee Joint..... | I | | | I | | | |
| Vertebra: | | | | | | | |
| Lumbar Abscess..... | | I | | I | | | |
| Psoas Abscess..... | | I | | I | | | |

OPERATIONS—Continued.

| OPERATIONS. | Male | Female | Cured | Im- proved | Unim- proved, Un- treated* | Died | Re- main- ing |
|--|------|--------|-------|---------------|-------------------------------------|------|---------------------|
| Cauterization (see also Laparotomy, Cauterization)— | | | | | | | |
| Arthritis: | | | | | | | |
| Trauma: | | | | | | | |
| Knee Joint..... | | I | I | | | | |
| Enteritis: | | | | | | | |
| Rectum..... | | I | | I | | | |
| Fibroma: | | | | | | | |
| Polypus: | | | | | | | |
| Rectum..... | | | | | | | I |
| Hemorrhoids..... | 14 | 7 | 15 | 6 | | | |
| Syphilis: | | | | | | | |
| Primary Lesion: | | | | | | | |
| Penis..... | I | | | | I | | |
| Circular Incision, Thigh— | | | | | | | |
| Ulcer: | | | | | | | |
| Varicose Ulcer: | | | | | | | |
| Leg: | | | | | | | |
| Single Lesion..... | I | I | 2 | | | | |
| Varix: | | | | | | | |
| Leg: | | | | | | | |
| Double Lesion..... | I | | I | | | | |
| Single Lesion..... | I | | | | | I | |
| Circumcision— | | | | | | | |
| Chancroid: | | | | | | | |
| Phimosis..... | 3 | | | 3 | | | |
| Gonococcus Infection: | | | | | | | |
| Prepuce: | | | | | | | |
| Paraphimosis..... | I | | I | | | | |
| Phimosis..... | 2 | | I | I | | | |
| Neurasthenia..... | I | | I | | | | |
| Phimosis: | | | | | | | |
| Congenital Phimosis..... | 4 | | 4 | | | | |
| Unclassified Infection: | | | | | | | |
| Phimosis..... | I | | I | | | | |
| Colporrhaphy— | | | | | | | |
| Posterior Colporrhaphy: | | | | | | | |
| Laceration: | | | | | | | |
| Perineum..... | | 7 | 7 | | | | |
| Craniotomy— | | | | | | | |
| Abscess: | | | | | | | |
| Brain..... | I | | | | | I | |
| Bullet Wound: | | | | | | | |
| Brain..... | 2 | | | | | 2 | |
| Epilepsy: | | | | | | | |
| Trauma..... | 2 | | | 2 | | | |
| Fracture: | | | | | | | |
| Skull: | | | | | | | |
| Vault: | | | | | | | |
| Compound Fracture..... | 2 | I | | | | 3 | |
| Glioma: | | | | | | | |
| Cerebellum..... | I | | | | | I | |
| Insanity: | | | | | | | |
| Trauma..... | | I | | I | | | |
| Laceration: | | | | | | | |
| Meningeal Artery..... | I | | I | | | | |
| Neuralgia: | | | | | | | |
| Trifacial Nerve..... | | I | I | | | | |
| Osteomyelitis: | | | | | | | |
| Skull: | | | | | | | |
| Post Typhoid..... | I | | | | | | I |
| Traumatic..... | I | | I | | | | |

OPERATIONS—Continued.

| OPERATIONS. | Male | Female | Cured | Im- proved | Unim- proved, Un- treated | Died | Re- main- ing |
|---|------|--------|-------|---------------|------------------------------------|------|---------------------|
| Craniotomy—Continued. | | | | | | | |
| Sarcoma: | | | | | | | |
| Brain | I | | | | | I | |
| Tetanus | I | | | | | I | |
| Cystotomy— | | | | | | | |
| Suprapubic Cystotomy: | | | | | | | |
| Calculus: | | | | | | | |
| Urinary Tract: | | | | | | | |
| Urinary Bladder | 2 | | | I | | | I |
| Papilloma: | | | | | | | |
| Urinary Bladder | I | | | | | I | |
| Decapsulation, Kidney: | | | | | | | |
| Chronic Parenchymatous Nephritis: | I | | | I | | | |
| Dilatation— | | | | | | | |
| Fistula: | | | | | | | |
| Postoperative Fistula: | | | | | | | |
| Intestine | | I | | I | | | |
| Stricture: | | | | | | | |
| Gonococcus Infection: | | | | | | | |
| Urethra | 2 | | I | I | | | |
| Spasm: | | | | | | | |
| Vagina | | I | | I | | | |
| Dilatation, Curettage— | | | | | | | |
| Carcinoma: | | | | | | | |
| Uterus | | I | I | | | | |
| Endometritis: | | | | | | | |
| Polypus | | I | I | | | | |
| Uterine Wall | | 13 | 11 | 2 | | | |
| Endometrium, Normal | | | 2 | | | | |
| Pregnancy: | | | | | | | |
| Uterus | | I | I | | | | |
| Retained Placenta | | I | I | | | | |
| Excision (see also Laparotomy, Ex- | | | | | | | |
| cision)— | | | | | | | |
| Accessory Thyroid Gland: | | | | | | | |
| Tongue | | I | I | | | | |
| Adenitis: | | | | | | | |
| Cause Undetermined: | | | | | | | |
| Groin | I | | I | | | | |
| Adenoma: | | | | | | | |
| Thyroid Gland | I | | I | | | | |
| Arthritis: | | | | | | | |
| Trauma: | | | | | | | |
| Metacarpo Phalangeal Joint | I | | | I | | | |
| Bursitis: | | | | | | | |
| Metatarso-Phalangeal Joint: | | | | | | | |
| Great Toe | I | I | I | I | | | |
| Olecranon Bursa | I | | I | | | | |
| Prepatellar Bursa | I | | I | | | | |
| Tibial Tubercle Bursa | I | | | I | | | |
| Carbuncle: | | | | | | | |
| Axilla | I | | | I | | | |
| Back | I | | | I | | | |
| Neck | 2 | I | I | 2 | | | |
| Carcinoma: | | | | | | | |
| Breast: | | | | | | | |
| Primary Carcinoma | | 8 | 7 | I | | | |
| Recurrent Carcinoma | | 2 | | 2 | | | |
| Cheek | 2 | | I | I | | | |
| Esophagus | I | | | | | I | |
| Groin | | I | I | | | | |
| Lip | 3 | | 2 | I | | | |

OPERATIONS—Continued.

| OPERATIONS. | Male | Female | Cured | Im- proved | Unim- proved. Un- treated | Died | Re- main- ing |
|--------------------------|-------|--------|-------|---------------|------------------------------------|-------|---------------------|
| Excision—Continued. | | | | | | | |
| Carcinoma: | | | | | | | |
| Maxilla: | | | | | | | |
| Inferior Maxilla..... | I | ----- | ----- | I | ----- | ----- | ----- |
| Neck..... | 2 | ----- | ----- | 2 | ----- | ----- | ----- |
| Nose..... | I | ----- | I | ----- | ----- | ----- | ----- |
| Scalp..... | I | ----- | ----- | I | ----- | ----- | ----- |
| Scrotum..... | I | ----- | I | ----- | ----- | ----- | ----- |
| Vulva..... | ----- | I | ----- | I | ----- | ----- | ----- |
| Coccygodynia..... | ----- | I | I | ----- | ----- | ----- | ----- |
| Cystic Degeneration: | | | | | | | |
| Thyroid Gland..... | 4 | I | 2 | 3 | ----- | ----- | ----- |
| Cystoma: | | | | | | | |
| Adenocystoma: | | | | | | | |
| Breast..... | ----- | I | I | ----- | ----- | ----- | ----- |
| Nose..... | I | ----- | I | ----- | ----- | ----- | ----- |
| Congenital Cyst: | | | | | | | |
| Neck..... | ----- | I | I | ----- | ----- | ----- | ----- |
| Retention Cyst: | | | | | | | |
| Cheek..... | I | ----- | I | ----- | ----- | ----- | ----- |
| Lip..... | I | ----- | ----- | I | ----- | ----- | ----- |
| Neck..... | ----- | I | ----- | I | ----- | ----- | ----- |
| Natis..... | I | ----- | I | ----- | ----- | ----- | ----- |
| Exophthalmic Goitre..... | I | ----- | ----- | I | ----- | ----- | ----- |
| Fibroma: | | | | | | | |
| Adenofibroma: | | | | | | | |
| Breast..... | ----- | 2 | 2 | ----- | ----- | ----- | ----- |
| Fibromyoma: | | | | | | | |
| Uterus..... | ----- | I | I | ----- | ----- | ----- | ----- |
| Polypus: | | | | | | | |
| Uterus..... | ----- | 2 | 2 | ----- | ----- | ----- | ----- |
| Fistula: | | | | | | | |
| Congenital Fistula: | | | | | | | |
| Coccygeal Region..... | I | ----- | ----- | I | ----- | ----- | ----- |
| Gonococcus Infection: | | | | | | | |
| Urethra..... | I | ----- | I | ----- | ----- | ----- | ----- |
| Inflammation: | | | | | | | |
| Anus..... | 4 | I | 2 | 3 | ----- | ----- | ----- |
| Floating Cartilage: | | | | | | | |
| Knee Joint..... | I | ----- | I | ----- | ----- | ----- | ----- |
| Foreign Body: | | | | | | | |
| Arm..... | I | 2 | 2 | I | ----- | ----- | ----- |
| Cheek..... | ----- | I | I | ----- | ----- | ----- | ----- |
| Chest Cavity..... | I | ----- | ----- | I | ----- | ----- | ----- |
| Ear..... | ----- | I | ----- | I | ----- | ----- | ----- |
| Hand..... | 15 | I | ----- | 12 | 4 | ----- | ----- |
| Knee Joint..... | I | ----- | I | ----- | ----- | ----- | ----- |
| Leg..... | 3 | I | 2 | I | ----- | ----- | I |
| Natis..... | ----- | I | ----- | ----- | ----- | ----- | I |
| Scrotum..... | I | ----- | ----- | I | ----- | ----- | ----- |
| Skull..... | I | ----- | ----- | I | ----- | ----- | ----- |
| Thigh..... | 2 | ----- | 2 | ----- | ----- | ----- | ----- |
| Fracture: | | | | | | | |
| Metatarsus: | | | | | | | |
| Compound Fracture..... | I | ----- | ----- | I | ----- | ----- | ----- |
| Gangrene: | | | | | | | |
| Cause Undetermined: | | | | | | | |
| Cheek..... | I | ----- | ----- | ----- | ----- | I | ----- |

OPERATIONS—Continued.

| OPERATIONS. | Male | Female | Cured | Im- proved | Unim- proved, Un- treated | Died | Re- main- ing |
|---------------------------|------|--------|-------|---------------|------------------------------------|------|---------------------|
| Excision—Continued. | | | | | | | |
| Gonococcus Infection: | | | | | | | |
| Glands: | | | | | | | |
| Groin: | | | | | | | |
| Double Infection..... | 4 | | 3 | I | | | |
| Single Infection..... | 12 | 2 | 3 | 10 | | | I |
| Hemorrhoids..... | 4 | | 4 | | | | |
| Hydrocele: | | | | | | | |
| Spermatic Cord..... | 2 | | 2 | | | | |
| Tunica Vaginalis..... | 6 | | 5 | I | | | |
| Hypertrophy: | | | | | | | |
| Synovial Membrane: | | | | | | | |
| Knee Joint..... | | I | I | | | | |
| Thyroid Gland..... | | I | I | | | | |
| Tonsil..... | | I | I | | | | |
| Ingrown Nail: | | | | | | | |
| Toe..... | | 2 | | 2 | | | |
| Lipoma: | | | | | | | |
| Back..... | I | | I | | | | |
| Neck..... | I | | | | | I | |
| Papilloma: | | | | | | | |
| Face..... | | I | I | | | | |
| Lip..... | | I | | I | | | |
| Scrotum..... | I | | | I | | | |
| Sarcoma: | | | | | | | |
| Buttock..... | I | | I | | | | |
| Groin..... | I | | | I | | | |
| Maxilla: | | | | | | | |
| Inferior Maxilla..... | 2 | I | 2 | I | | | |
| Multiple Sarcoma..... | I | | | | I | | |
| Neck..... | 3 | | | 3 | | | |
| Syphilis: | | | | | | | |
| Tertiary Lesion: | | | | | | | |
| Ankle Joint..... | I | | | I | | | |
| Nose..... | I | | | I | | | |
| Talipes: | | | | | | | |
| Equino-Varus: | | | | | | | |
| Astragalus..... | 3 | I | | 4 | | | |
| Os Calcis..... | I | | | I | | | |
| Teratoma: | | | | | | | |
| Parotid Gland..... | I | | | | | | I |
| Tuberculosis: | | | | | | | |
| Glands: | | | | | | | |
| Axilla..... | | I | | I | | | |
| Groin..... | 2 | | 2 | | | | |
| Neck..... | 11 | 8 | 5 | 14 | | | |
| Hip Joint..... | I | 2 | | 2 | | | I |
| Lip..... | I | | | I | | | |
| Testicle..... | I | | I | | | | |
| Ulcer: | | | | | | | |
| Trauma: | | | | | | | |
| Glands: | | | | | | | |
| Axilla..... | I | | | I | | | |
| Undescended Testicle..... | 3 | | 3 | | | | |
| Grafting Bone— | | | | | | | |
| Defect: | | | | | | | |
| Post Operative Defect: | | | | | | | |
| Skull..... | 2 | | | 2 | | | |
| Epilepsy: | | | | | | | |
| Trauma..... | I | | | I | | | |

OPERATIONS—Continued.

| OPERATIONS. | Male | Female | Cured | Im- proved | Unim- proved, Un- treated | Died | Re- main- ing |
|--|------|--------|-------|---------------|------------------------------------|------|---------------------|
| Grafting Skin— | | | | | | | |
| Burn: | | | | | | | |
| Thigh | | I | | I | | | |
| Papilloma: | | | | | | | |
| Larynx | | I | | | | I | |
| Ulcer: | | | | | | | |
| Varicose Ulcer: | | | | | | | |
| Leg: | | | | | | | |
| Single Lesion | I | I | 2 | | | | |
| Trauma: | | | | | | | |
| Elbow | I | | | I | | | |
| Knee | | I | | I | | | |
| Herniotomy (see also Laparotomy, Herniotomy)— | | | | | | | |
| Femoral Canal: | | | | | | | |
| Incarcerated Hernia: | | | | | | | |
| Single Hernia | | I | | | | | I |
| Reducible Hernia: | | | | | | | |
| Single Hernia | I | | I | | | | |
| Strangulated Hernia: | | | | | | | |
| Single Hernia | | I | I | | | | |
| Inguinal Canal: | | | | | | | |
| Incarcerated Hernia: | | | | | | | |
| Single Hernia | 3 | | 3 | | | | |
| Reducible Hernia: | | | | | | | |
| Double Hernia | 6 | | 5 | I | | | |
| Single Hernia | 29 | 2 | 29 | I | | | I |
| Strangulated Hernia: | | | | | | | |
| Single Hernia | 2 | | I | | | I | |
| Hysterectomy— | | | | | | | |
| Vaginal Hysterectomy: | | | | | | | |
| Laceration: | | | | | | | |
| Cervix Uteri | | I | I | | | | |
| Incision— | | | | | | | |
| Chancroid: | | | | | | | |
| Paraphimosis | 2 | | | 2 | | | |
| Phimosis | I | | | | I | | |
| Incision, Curettage— | | | | | | | |
| Abscess: | | | | | | | |
| Ischiorectal Region | 4 | | | 4 | | | |
| Mastoid Region | I | | | I | | | |
| Bursitis: | | | | | | | |
| Olecranon Bursa | | I | | I | | | |
| Carbuncle: | | | | | | | |
| Neck | I | | I | | | | |
| Fistula: | | | | | | | |
| Inflammation: | | | | | | | |
| Anus | | 2 | | 2 | | | |
| Gonococcus Infection: | | | | | | | |
| Glands: | | | | | | | |
| Groin: | | | | | | | |
| Double Infection | 2 | | | 2 | | | |
| Single Infection | 3 | | | 3 | | | |
| Hematoma: | | | | | | | |
| Ear | I | | | I | | | |
| Mastoiditis | 3 | 6 | | 7 | | | 2 |
| Osteitis: | | | | | | | |
| Tibia | I | | | I | | | |
| Osteochondroma: | | | | | | | |
| Phalanx: | | | | | | | |
| Finger | | I | | I | | | |

OPERATIONS—Continued.

| OPERATIONS. | Male | Female | Cured | Im- proved | Unim- proved, Un- treated | Died | Re- main- ing |
|--------------------------------|------|--------|-------|---------------|------------------------------------|------|---------------------|
| Incision, Curettage—Continued. | | | | | | | |
| Osteomyelitis: | | | | | | | |
| Cause Undetermined: | | | | | | | |
| Femur..... | 2 | 1 | | 2 | | | 1 |
| Skull..... | 2 | | | 1 | 1 | | |
| Tibia..... | 1 | | | 1 | | | |
| Trauma: | | | | | | | |
| Femur..... | 1 | | | 1 | | | |
| Syphilis: | | | | | | | |
| Tertiary Lesion: | | | | | | | |
| Rectum..... | | 1 | | 1 | | | |
| Tuberculosis: | | | | | | | |
| Elbow Joint..... | | 1 | | 1 | | | |
| Femur..... | 1 | | | 1 | | | |
| Finger..... | 1 | | | 1 | | | |
| Glands: | | | | | | | |
| Neck..... | 1 | 1 | | 2 | | | |
| Tibia..... | 2 | | | 2 | | | |
| Typhoid Fever: | | | | | | | |
| Osteomyelitis: | | | | | | | |
| Rib..... | 2 | | | 2 | | | |
| Incision, Drainage— | | | | | | | |
| Abscess: | | | | | | | |
| Abdominal Wall..... | 1 | | 1 | | | | |
| Alveolar Process..... | 2 | 1 | | 3 | | | |
| Arm..... | 3 | | | 3 | | | |
| Axilla..... | 3 | 1 | 2 | 2 | | | |
| Back..... | | 1 | 1 | | | | |
| Breast..... | | 1 | | 1 | | | |
| Cheek..... | 1 | | | 1 | | | |
| Chest Wall..... | 1 | 1 | | | | 2 | |
| Femoral Region..... | 1 | | | 1 | | | |
| Finger..... | 1 | 1 | | 2 | | | |
| Foot..... | 3 | | 2 | 1 | | | |
| Forearm..... | 2 | | | 2 | | | |
| Frontal Sinus..... | 2 | | | 2 | | | |
| Groin..... | 2 | | | 2 | | | |
| Hand: | | | | | | | |
| Extensor Surface..... | 7 | | | 6 | | | 1 |
| Flexor Surface..... | 6 | 1 | 1 | 5 | | | 1 |
| Iliac Region..... | | 1 | 1 | | | | |
| Ischiorectal Region..... | 4 | 1 | 1 | 4 | | | |
| Knee..... | 1 | | | 1 | | | |
| Multiple Abscess: | | | | | | | |
| Pyemia..... | | 1 | | | | 1 | |
| Natis..... | 1 | | 1 | | | | |
| Neck..... | 2 | 6 | 2 | 5 | | | 1 |
| Occipital Region..... | | 1 | | 1 | | | |
| Periurethral Region..... | 1 | | | 1 | | | |
| Rectum..... | 1 | | 1 | | | | |
| Sublingual Region..... | | 1 | 1 | | | | |
| Thigh..... | 2 | | 1 | | | 1 | |
| Thumb..... | | 1 | | 1 | | | |
| Arthritis: | | | | | | | |
| Pneumococcus Infection: | | | | | | | |
| Knee Joint..... | | 1 | | | | 1 | |
| Bursitis: | | | | | | | |
| Olecranon Bursa..... | 1 | | | 1 | | | |
| Fistula: | | | | | | | |
| Inflammation: | | | | | | | |
| Anus..... | 2 | | 1 | | | | 1 |

OPERATIONS—Continued.

| OPERATIONS. | Male | Female | Cured | Im- proved | Unim- proved, Un- treated | Died | Re- main- ing |
|--|-------|--------|-------|---------------|------------------------------------|-------|---------------------|
| Incision, Drainage—Continued. | | | | | | | |
| Gonococcus Infection: | | | | | | | |
| Knee Joint..... | I | ----- | I | ----- | ----- | ----- | ----- |
| Wrist Joint..... | I | ----- | ----- | I | ----- | ----- | ----- |
| Hematoma: | | | | | | | |
| Forehead..... | I | ----- | I | ----- | ----- | ----- | ----- |
| Lymphangitis: | | | | | | | |
| Arm..... | ----- | I | ----- | ----- | I | ----- | ----- |
| Salpingitis: | | | | | | | |
| Suppurative Salpingitis: | | | | | | | |
| Circumscribed Abscess..... | ----- | 3 | I | 2 | ----- | ----- | ----- |
| Tuberculosis: | | | | | | | |
| Glands: | | | | | | | |
| Groin..... | I | ----- | ----- | I | ----- | ----- | ----- |
| Neck..... | I | ----- | ----- | I | ----- | ----- | ----- |
| Hip Joint..... | I | ----- | ----- | I | ----- | ----- | ----- |
| Knee Joint..... | I | ----- | ----- | I | ----- | ----- | ----- |
| Thigh..... | 3 | I | I | 2 | ----- | ----- | I |
| Vertebra: | | | | | | | |
| Cervical Vertebra: | | | | | | | |
| Cervical Abscess..... | 2 | ----- | ----- | 2 | ----- | ----- | ----- |
| Lumbar Vertebra: | | | | | | | |
| Psoas Abscess..... | I | ----- | ----- | I | ----- | ----- | ----- |
| Urinary Infiltration: | | | | | | | |
| Cause Undetermined..... | I | ----- | I | ----- | ----- | ----- | ----- |
| Incision, Exploration— | | | | | | | |
| Appendicitis: | | | | | | | |
| Chronic..... | ----- | I | ----- | ----- | I | ----- | ----- |
| Contusion: | | | | | | | |
| Hip..... | ----- | I | ----- | I | ----- | ----- | ----- |
| Dislocation: | | | | | | | |
| Wrist Joint: | | | | | | | |
| Ulna..... | ----- | I | ----- | I | ----- | ----- | ----- |
| Sarcoma: | | | | | | | |
| Tibia..... | I | ----- | ----- | I | ----- | ----- | ----- |
| Tuberculosis: | | | | | | | |
| Elbow Joint..... | I | ----- | ----- | I | ----- | ----- | ----- |
| Knee Joint..... | ----- | I | ----- | I | ----- | ----- | ----- |
| Vertebra: | | | | | | | |
| Lumbar Vertebra: | | | | | | | |
| Lumbar Abscess..... | I | ----- | I | ----- | ----- | ----- | ----- |
| Laminectomy— | | | | | | | |
| Fracture: | | | | | | | |
| Vertebra: | | | | | | | |
| Dorsal Vertebra: | | | | | | | |
| Simple Fracture..... | ----- | I | ----- | I | ----- | ----- | ----- |
| Paralysis: | | | | | | | |
| Spinal Cord: | | | | | | | |
| Paraplegia..... | I | ----- | I | ----- | ----- | ----- | ----- |
| Laparotomy— | | | | | | | |
| Appendectomy (see also Laparot- omy, Drainage): | | | | | | | |
| Appendicitis: | | | | | | | |
| Catarrhal Appendicitis..... | 4 | 5 | 6 | I | ----- | ----- | 2 |
| Chronic Appendicitis..... | 17 | 15 | 29 | ----- | I | ----- | 2 |
| Suppurative Appendicitis: | | | | | | | |
| Circumscribed Abscess..... | 25 | 8 | 20 | 5 | ----- | 6 | 2 |
| General Peritonitis..... | 4 | 2 | 3 | ----- | ----- | 3 | ----- |
| Intra-appendicular Abscess..... | 2 | ----- | 2 | ----- | ----- | ----- | ----- |

OPERATIONS—Continued.

| OPERATIONS. | Male | Female | Cured | Im- proved | Unim- proved, Un- treated | Died | Re- main- ing |
|--|------|--------|-------|---------------|------------------------------------|------|---------------------|
| Laparotomy—Continued. | | | | | | | |
| Appendectomy: | | | | | | | |
| Calculus: | | | | | | | |
| Biliary Tract: | | | | | | | |
| Gall Bladder | | I | I | | | | |
| Retroversion: | | | | | | | |
| Uterus | | 2 | 2 | | | | |
| Caesarean Section: | | | | | | | |
| Pregnancy: | | | | | | | |
| Uterus | | 2 | | I | | I | |
| Cholangotomy: | | | | | | | |
| Calculus: | | | | | | | |
| Biliary Tract: | | | | | | | |
| Common Duct | | I | | | | 2 | |
| Cystic Duct | | I | 2 | | | | |
| Hepatic Duct | | I | I | | | | |
| Cholecystectomy | I | 4 | 4 | | I | | |
| Cholecystostomy: | | | | | | | |
| Calculus: | | | | | | | |
| Biliary Tract: | | | | | | | |
| Common Duct | | I | | | | I | |
| Cystic Duct | I | | | I | | | |
| Gall Bladder | 4 | 9 | 5 | 7 | I | | |
| Carcinoma: | | | | | | | |
| Gall Bladder | | I | | | I | | |
| Cholecystitis: | | | | | | | |
| Cause undetermined | I | | | | | | I |
| Typhoid Fever: | | | | | | | |
| Cholecystitis | I | | I | | | | |
| Cholelithotomy: | | | | | | | |
| Calculus: | | | | | | | |
| Biliary Tract: | | | | | | | |
| Gall Bladder | | I | I | | | | |
| Colostomy: | | | | | | | |
| Carcinoma: | | | | | | | |
| Colon | | I | | | | I | |
| Rectum | I | | | | | I | |
| Sigmoid Flexure | | I | | I | | | |
| Drainage: | | | | | | | |
| Abscess: | | | | | | | |
| Liver | I | | | | | I | |
| Subphrenic Region | | I | I | | | | |
| Appendicitis (see also Laparot- omy, Appendectomy): | | | | | | | |
| Suppurative Appendicitis: | | | | | | | |
| Circumscribed Abscess | 10 | 3 | 8 | I | | I | 3 |
| General Peritonitis | I | I | | | | 2 | |
| Salpingitis: | | | | | | | |
| Suppurative Salpingitis: | | | | | | | |
| Circumscribed Abscess | | I | | I | | | |
| Enterectomy: | | | | | | | |
| Carcinoma: | | | | | | | |
| Colon | | I | | | | I | |
| Small Intestine | I | | I | | | | |
| Intestinal Obstruction: | | | | | | | |
| Adhesions | | I | | | I | | |
| Entero-Enterostomy: | | | | | | | |
| Fistula: | | | | | | | |
| Post-operative Fistula: | | | | | | | |
| Cecum | I | | | I | | | |
| Intestinal Obstruction: | | | | | | | |
| Adhesions | | I | | | | I | |

OPERATIONS—Continued.

| OPERATIONS. | Male | Female | Cured | Im- proved | Unim- proved, Un- treated | Died | Re- main- ing |
|---------------------------------|------|--------|-------|---------------|------------------------------------|------|---------------------|
| Laparotomy—Continued. | | | | | | | |
| Enteroplasty: | | | | | | | |
| Intestinal Obstruction: | | | | | | | |
| Adhesions ----- | | I | I | | | | |
| Enterorrhaphy: | | | | | | | |
| Fistula: | | | | | | | |
| Postoperative Fistula: | | | | | | | |
| Cecum ----- | | I | I | | | | |
| Typhoid Fever: | | | | | | | |
| Perforation: | | | | | | | |
| Cecum ----- | | I | | | | I | |
| Small Intestine ----- | 7 | | I | | | 6 | |
| Enterostomy: | | | | | | | |
| Blank Cartridge Wound: | | | | | | | |
| Abdominal Cavity ----- | I | | | | | I | |
| Intestinal Obstruction: | | | | | | | |
| Postoperative Obstruction ----- | 2 | 3 | I | 2 | I | I | |
| Volvulus ----- | I | | | | | I | |
| Typhoid Fever: | | | | | | | |
| Perforation: | | | | | | | |
| Small Intestine ----- | 2 | I | | | | 3 | |
| Excision: | | | | | | | |
| Carcinoma: | | | | | | | |
| Ovary ----- | | I | I | | | | |
| Cystoma: | | | | | | | |
| Simple Cyst: | | | | | | | |
| Ovary ----- | | 3 | 3 | | | | |
| Exploration: | | | | | | | |
| Bullet Wound: | | | | | | | |
| Abdominal Cavity ----- | I | | I | | | | |
| Calculus: | | | | | | | |
| Biliary Tract: | | | | | | | |
| Gall Bladder ----- | I | I | | | I | I | |
| Carcinoma: | | | | | | | |
| Liver ----- | I | | | | | I | |
| Stomach ----- | I | | | | | I | |
| Uterus ----- | | I | | | I | | |
| Cystoma: | | | | | | | |
| Papillary Cyst: | | | | | | | |
| Ovary ----- | | I | | | I | | |
| Simple Cyst: | | | | | | | |
| Retroperitoneal Region ----- | | I | | | I | | |
| Intestinal Obstruction: | | | | | | | |
| Adhesions ----- | I | 2 | | 2 | | I | |
| Splenic Anemia ----- | I | | | | | I | |
| Syphilis: | | | | | | | |
| Liver ----- | | I | | | I | | |
| Tuberculosis: | | | | | | | |
| Peritoneum ----- | I | | | | I | | |
| Typhoid Fever: | | | | | | | |
| Abdominal Pain ----- | I | | I | | | | |
| Perforation: | | | | | | | |
| Colon ----- | I | | | | | I | |
| Gastro-Enterostomy: | | | | | | | |
| Carcinoma: | | | | | | | |
| Stomach ----- | I | | | | | I | |
| Gastroptosis ----- | | I | | I | | | |
| Ulcer: | | | | | | | |
| Digestive Ulcer: | | | | | | | |
| Duodenum ----- | I | | I | | | | |

OPERATIONS - Continued.

| OPERATIONS. | Male | Female | Cured | Im- proved | Unim- proved, Un- treated | Died | Re- main- ing |
|---|------|--------|-------|---------------|------------------------------------|------|---------------------|
| Laparotomy—Continued. | | | | | | | |
| Gastrorrhaphy: | | | | | | | |
| Ulcer: | | | | | | | |
| Digestive Ulcer: | | | | | | | |
| Stomach: | | | | | | | |
| Perforation ----- | | 1 | 1 | | | | |
| Gastrostomy: | | | | | | | |
| Carcinoma: | | | | | | | |
| Esophagus ----- | 2 | | | | | 1 | 1 |
| Herniotomy (see also Laparotomy, Enterectomy): | | | | | | | |
| Abdominal Wall: | | | | | | | |
| Postoperative Hernia: | | | | | | | |
| Reducible Hernia ----- | 1 | 3 | 4 | | | | |
| Umbilical Region: | | | | | | | |
| Incarcerated Hernia ----- | | 1 | 1 | | | | |
| Femoral Canal: | | | | | | | |
| Reducible Hernia: | | | | | | | |
| Single Hernia ----- | | 1 | 1 | | | | |
| Strangulated Hernia: | | | | | | | |
| Single Hernia ----- | | 1 | | | | 1 | |
| Inguinal Canal: | | | | | | | |
| Strangulated Hernia: | | | | | | | |
| Single Hernia ----- | 2 | | 2 | | | | |
| Hysterectomy: | | | | | | | |
| Carcinoma: | | | | | | | |
| Ovary ----- | | 1 | | | | 1 | |
| Uterus ----- | | 4 | 1 | 1 | | 1 | 1 |
| Epilepsy: | | | | | | | |
| Hystero-Epilepsy ----- | | 1 | | | | 1 | |
| Fibroma: | | | | | | | |
| Fibromyoma: | | | | | | | |
| Uterus ----- | | 5 | 5 | | | | |
| Myomectomy: | | | | | | | |
| Fibroma: | | | | | | | |
| Fibromyoma: | | | | | | | |
| Uterus ----- | | 3 | 3 | | | | |
| Nephrectomy: | | | | | | | |
| Pyonephrosis: | | | | | | | |
| Cause undetermined ----- | 1 | 2 | 3 | | | | |
| Oöphorectomy: | | | | | | | |
| Cystic Degeneration: | | | | | | | |
| Ovary ----- | | 2 | 2 | | | | |
| Cystoma: | | | | | | | |
| Papillary Cyst: | | | | | | | |
| Ovary ----- | | 2 | | 1 | | 1 | |
| Simple Cyst: | | | | | | | |
| Ovary ----- | | 4 | 4 | | | | |
| Oöphoritis: | | | | | | | |
| Chronic Oöphoritis ----- | | 1 | 1 | | | | |
| Plastic Operation: | | | | | | | |
| Stricture: | | | | | | | |
| Digestive Ulcer: | | | | | | | |
| Stomach ----- | 1 | | 1 | | | | |
| Pylorectomy: | | | | | | | |
| Carcinoma: | | | | | | | |
| Stomach ----- | 1 | | | | | 1 | |
| Pyloroplasty: | | | | | | | |
| Atony: | | | | | | | |
| Stomach ----- | 1 | | | 1 | | | |

OPERATIONS—Continued.

| OPERATIONS. | Male | Female | Cured | Im- proved | Unim- proved, Un- treated | Died | Re- main- ing |
|-----------------------------------|------|--------|-------|---------------|------------------------------------|------|---------------------|
| Laparotomy—Continued. | | | | | | | |
| Salpingectomy: | | | | | | | |
| Salpingitis: | | | | | | | |
| Chronic Salpingitis | | I | I | | | | |
| Salpingo-Oöphorectomy: | | | | | | | |
| Cystic Degeneration: | | | | | | | |
| Ovary | | I | I | | | | |
| Cystoma: | | | | | | | |
| Adenocystoma: | | | | | | | |
| Ovary | | I | I | | | | |
| Papillary Cyst: | | | | | | | |
| Ovary | | 4 | 3 | I | | | |
| Simple Cyst: | | | | | | | |
| Broad Ligament | | I | I | | | | |
| Ovary | | 2 | 2 | | | | |
| Epilepsy: | | | | | | | |
| Hystero-Epilepsy | | I | I | | | | |
| Oöphoritis: | | | | | | | |
| Suppurative Oöphoritis: | | | | | | | |
| Intraovarian Abscess | | I | | | | I | |
| Pregnancy: | | | | | | | |
| Fallopian Tube | | 2 | 2 | | | | |
| Salpingitis: | | | | | | | |
| Chronic Salpingitis | | 9 | 9 | | | | |
| Suppurative Salpingitis: | | | | | | | |
| Circumscribed Abscess | | 2 | 2 | | | | |
| Intratubal Abscess | | 3 | 2 | I | | | |
| Teratoma: | | | | | | | |
| Ovary | | 2 | 2 | | | | |
| Tuberculosis: | | | | | | | |
| Fallopian Tube | | 4 | 3 | | | | I |
| Shortening Round Ligaments: | | | | | | | |
| Retroversion: | | | | | | | |
| Uterus | | 6 | 6 | | | | |
| Splenectomy: | | | | | | | |
| Splenic Anemia | I | | | | I | | |
| Uretero-Proctostomy: | | | | | | | |
| Exstrophy: | | | | | | | |
| Urinary Bladder | I | | | I | | | |
| Ventral Suspension: | | | | | | | |
| Retroversion: | | | | | | | |
| Uterus | | I | I | | | | |
| Ligation— | | | | | | | |
| Aneurism: | | | | | | | |
| Brachial Artery | I | | | | | | I |
| Meatotomy— | | | | | | | |
| Stricture: | | | | | | | |
| Congenital Stricture: | | | | | | | |
| Meatus | 2 | | 2 | | | | |
| Nephrectomy (see also Laparotomy, | | | | | | | |
| Nephrectomy)— | | | | | | | |
| Cystic Degeneration: | | | | | | | |
| Kidney | 2 | | I | I | | | |
| Hydronephrosis | I | | I | | | | |
| Nephropexy— | | | | | | | |
| Movable Kidney | | 3 | 2 | | | | I |
| Nephrotomy (see also Laparotomy, | | | | | | | |
| Nephrotomy)— | | | | | | | |
| Calculus: | | | | | | | |
| Urinary Tract: | | | | | | | |
| Kidney | | I | | | | | I |

OPERATIONS—Continued.

| OPERATIONS. | Male | Female | Cured | Im- proved | Unim- proved. Un- treated | Died | Re- main- ing |
|--|------|--------|-------|---------------|------------------------------------|------|---------------------|
| Nephrotomy—Continued. | | | | | | | |
| Pyonephrosis : | | | | | | | |
| Cause undetermined | I | | | | | | I |
| Neurotomy— | | | | | | | |
| Torticollis : | | | | | | | |
| Spinal Accessory Nerve | | I | | I | | | |
| Orchidectomy— | | | | | | | |
| Abscess : | | | | | | | |
| Testicle | I | | I | | | | |
| Cystic Degeneration : | | | | | | | |
| Testicle | I | | | I | | | |
| Teratoma : | | | | | | | |
| Testicle | I | | I | | | | |
| Tuberculosis : | | | | | | | |
| Epididymis | I | | I | | | | |
| Testicle | I | | I | | | | |
| Undescended Testicle | 2 | | 2 | | | | |
| Osteotomy— | | | | | | | |
| Hallux Valgus | I | | I | | | | |
| Phlebectomy— | | | | | | | |
| Ulcer : | | | | | | | |
| Varicose Ulcer : | | | | | | | |
| Leg : | | | | | | | |
| Single Lesion | 2 | | | 2 | | | |
| Varicocele : | | | | | | | |
| Single Varicocele | 19 | | 17 | I | | | I |
| Varix : | | | | | | | |
| Leg : | | | | | | | |
| Single Varix | 3 | | I | I | | | I |
| Plastic Operation (see also Laparotomy, Plastic Operation)— | | | | | | | |
| Cicatrix : | | | | | | | |
| Foot | I | | I | | | | |
| Cleft Palate | I | 4 | 2 | 3 | | | |
| Deviated Septum : | | | | | | | |
| Nose | I | | | I | | | |
| Epispadias | I | | | I | | | |
| Fistula : | | | | | | | |
| Congenital Fistula : | | | | | | | |
| Vagina : | | | | | | | |
| Rectum | | I | I | | | | |
| Hare Lip : | | | | | | | |
| Double Hare Lip | I | | | I | | | |
| Single Hare Lip | 3 | | I | 2 | | | |
| Laceration : | | | | | | | |
| Scalp | I | | I | | | | |
| Undescended Testicle | I | | I | | | | |
| Prostatectomy— | | | | | | | |
| Suprapubic Prostatectomy : | | | | | | | |
| Hypertrophy : | | | | | | | |
| Prostate Gland | 2 | | I | | | I | |
| Raising Depression, Removing Frag- ments— | | | | | | | |
| Fracture : | | | | | | | |
| Skull : | | | | | | | |
| Vault : | | | | | | | |
| Compound Fracture | 3 | | 3 | | | | |
| Simple Fracture | I | | I | | | | |
| Shortening Round Ligaments— | | | | | | | |
| Retroversion : | | | | | | | |
| Uterus | | 2 | 2 | | | | |

OPERATIONS—Continued.

| OPERATIONS. | Male | Female | Cured | Im- proved | Unim- proved, Un- treated | Died | Re- main- ing |
|------------------------------------|------|--------|-------|---------------|------------------------------------|------|---------------------|
| Suture— | | | | | | | |
| Cut : | | | | | | | |
| Cheek | I | | | I | | | |
| Forehead | | 2 | | I | | | I |
| Hand | I | | | I | | | |
| Knee | I | | | I | | | |
| Leg | I | | I | | | | |
| Multiple Cuts | I | | | I | | | |
| Neck | | I | I | | | | |
| Scalp | 4 | | 3 | I | | | |
| Laceration : | | | | | | | |
| Ankle Joint | I | | | I | | | |
| Forehead | I | I | I | I | | | |
| Hand | 3 | | | 3 | | | |
| Scalp | 4 | I | I | 3 | I | | |
| Toe | I | | | I | | | |
| Stab Wound : | | | | | | | |
| Chest Cavity | I | | I | | | | |
| Pericardium | I | | | | I | | |
| Tendon Suture— | | | | | | | |
| Cut : | | | | | | | |
| Thumb | I | | | I | | | |
| Wrist | I | I | | 2 | | | |
| Tenectomy— | | | | | | | |
| Painful Amputation Stump : | | | | | | | |
| Finger | I | | | | | | I |
| Tenotomy— | | | | | | | |
| Talipes : | | | | | | | |
| Equino-Varus : | | | | | | | |
| Plantar Facia | 4 | I | | 5 | | | |
| Tendon Achilles | 4 | I | | 4 | | | I |
| Torticollis : | | | | | | | |
| Sterno-Cleido-Mastoid Muscle | | I | | I | | | |
| Thoracotomy— | | | | | | | |
| Abscess : | | | | | | | |
| Chest Wall | | I | | I | | | |
| Empyema : | | | | | | | |
| Trauma | I | | | | | I | |
| Pneumonia : | | | | | | | |
| Empyema | 5 | | 2 | 2 | | | I |
| Tuberculosis : | | | | | | | |
| Lung | I | | | | | I | |
| Trachelorrhaphy— | | | | | | | |
| Laceration : | | | | | | | |
| Cervix, Uterus | | 7 | 6 | I | | | |
| Tracheotomy— | | | | | | | |
| Carcinoma : | | | | | | | |
| Neck | I | | | | | I | |
| Fracture : | | | | | | | |
| Thyroid Cartilage | I | | | | | I | |
| Urethrotomy— | | | | | | | |
| External Urethrotomy : | | | | | | | |
| Laceration : | | | | | | | |
| Urethra | I | | I | | | | |
| Stricture : | | | | | | | |
| Gonococcus Infection : | | | | | | | |
| Urethra | 7 | | I | 6 | | | |
| Internal Urethrotomy : | | | | | | | |
| Stricture : | | | | | | | |
| Gonococcus Infection : | | | | | | | |
| Urethra | 7 | | 4 | 3 | | | |

OPERATIONS—Continued.

| OPERATIONS. | Male | Female | Cured | Im- proved | Unim- proved, Un- treated | Died | Re- main- ing |
|------------------------|------|--------|-------|---------------|------------------------------------|------|---------------------|
| Wiring Bone— | | | | | | | |
| Fracture : | | | | | | | |
| Maxilla : | | | | | | | |
| Inferior Maxilla : | | | | | | | |
| Compound Fracture..... | I | ----- | | I | ----- | | |
| Simple Fracture..... | I | ----- | | I | ----- | | |
| Patella : | | | | | | | |
| Simple Fracture..... | I | ----- | I | I | ----- | | |
| Totals | 586 | 347 | 478 | 309 | 25 | 70 | 51 |

Total Number of Operations 933

Total Number Patients Operated upon 862

DEATHS, 1903.

| DIAGNOSIS. | CAUSE OF DEATH. | REMARKS. |
|--|---|--|
| Abscess, Brain ----- | Abscess, Brain ----- | Craniotomy, followed by Hernia Cerebri. Death 34 days after operation. |
| Abscess, Chest Wall ----- | Pneumonia ----- | Had pneumonia on admission. |
| Abscess, Chest Wall ----- | Pyemia ----- | Died 48 hours after admission. |
| Abscess, Liver ----- | Toxemia ----- | Drainage abscess. Death in 5 days. |
| Abscess, Thigh ----- | Septicemia ----- | Died 10 days after admission. |
| Adenoma, Prostate ----- | Shock ----- | Prostatectomy, Renal Insufficiency. |
| Alcoholism ----- | Alcoholism ----- | Profuse gastric hemorrhages. |
| Appendicitis, Suppurative, Abscess circumscribed --- | General Peritonitis ----- | Died 2d day after operation. |
| Appendicitis, Suppurative, Abscess circumscribed --- | Pneumonia ----- | Re-infection of healed tubercular process in lungs. |
| Appendicitis, Suppurative, Abscess circumscribed --- | Hemorrhage, Exhaust'n ----- | Six days after operation had repeated hemorrhages from bowels. |
| Appendicitis, Suppurative, Abscess circumscribed --- | General Peritonitis ----- | Died 7 days after operation. |
| Appendicitis, Suppurative, Abscess circumscribed --- | Hemorrhage ----- | Five post-operative hemorrhages from gangrenous appendix abscess wall. |
| Appendicitis, Suppurative, Abscess circumscribed --- | General Peritonitis ----- | Post-operative Intestinal Obstruction. |
| Appendicitis, Suppurative, Abscess circumscribed --- | Exhaustion ----- | Died 30 days after operation. |
| Appendicitis, Suppurative, General Peritonitis ----- | General Peritonitis ----- | Moribund on admission. |
| Appendicitis, Suppurative, General Peritonitis ----- | General Peritonitis ----- | Death in 36 hours. |
| Appendicitis, Suppurative, General Peritonitis ----- | General Peritonitis ----- | Death in 4 days. |
| Appendicitis, Suppurative, General Peritonitis ----- | General Peritonitis ----- | Died 2 days after operation. |
| Appendicitis, Suppurative, General Peritonitis ----- | General Peritonitis ----- | Died 7 days after operation. |
| Blank Cartridge Wound, Abdomen ----- | Intestinal Perforation, General Peritonitis --- | Laparotomy, Enterostomy. Died 4 days after injury. |
| Blank Cartridge Wound, Hand. Tetanus ----- | Tetanus ----- | Died 4 days after injury. Tetanus developed before admission. |
| Blank Cartridge Wound, Hand. Tetanus ----- | Tetanus ----- | Died 9 days after injury. Tetanus developed before admission. |
| Blank Cartridge Wound, Hand. Tetanus ----- | Tetanus ----- | Died 9 days after injury. Tetanus on admission. |
| Blank Cartridge Wound, Hand. Tetanus ----- | Tetanus ----- | Died 12 days after injury. Tetanus on admission. |
| Blank Cartridge Wound, Scrotum. Tetanus ----- | Tetanus ----- | Died 8 days after injury. Tetanus on admission. |
| Bullet Wound, Brain ----- | Bullet Wound, Brain --- | Craniotomy. Died without regaining consciousness. |

DEATHS, 1903—Continued.

| DIAGNOSIS. | CAUSE OF DEATH. | REMARKS. |
|---|------------------------|---|
| Bullet Wound, Skull | Hemorrhage | Craniotomy. Lateral Sinus opened in removing bullet. |
| Burns, Multiple | Shock | Death in 24 hours. |
| Burns, Multiple | Shock | Death in 36 hours. |
| Cancrum Oris. Syphilis, Hereditary | Exhaustion | Multiple tertiary syphilitic lesions. |
| Carbuncle, Cheek. Diabetes | Pyemia | Died 12 days after operation. |
| Carcinoma, Colon | General Peritonitis | Enterectomy. Infection at point of anastomosis. |
| Carcinoma, Esophagus | Exhaustion | Gastrostomy. |
| Carcinoma, Liver | Carcinoma, Liver | Exploratory Laparotomy. Moribund on admission. |
| Carcinoma, Neck. Recurrent | Exhaustion | |
| Carcinoma, Ovary | Intestinal Obstruction | Post-operative adhesions. |
| Carcinoma, Rectum | Exhaustion | Colostomy. Died day of operation. |
| Carcinoma, Stomach | Exhaustion | Pylorectomy. Died 11 days after operation. |
| Carcinoma, Stomach | Exhaustion | Gastro-enterostomy. Died 49 days after operation. |
| Carcinoma, Stomach | Exhaustion | Moribund on admission. |
| Carcinoma, Uterus | General Peritonitis | Died 5 days after Hysterectomy. |
| Cerebellar Tumor | Shock | Craniotomy. Died day of operation. |
| Cholelithiasis | Exhaustion | Died 6 days after operation. Woman of 80. |
| Cholelithiasis | Exhaustion | Died 28 days after operation. |
| Cholelithiasis | Septicemia | No operation attempted. Moribund on admission. |
| Concussion. Laceration Forehead | Concussion | Died in 24 hours. |
| Cystoma, Papillary Cyst, Ovary | Shock | Died 48 hours after operation. |
| Enteritis, Colon | Enteritis | Autopsy showed ulcerative process in Colon. |
| Foreign Body, Esophagus, (Jack-Stone) | Pneumonia | Death 3 days after accident. Jack-Stone extracted by mouth. |
| Fracture Fibula. Potts | | |
| Fracture | Alcoholism | Death in 24 hours. |
| Fracture, Multiple | Shock | Died day of admission. |
| Fracture, Multiple | Shock | Moribund on admission. |
| Fracture, Multiple | Shock | Died soon after admission. |
| Fracture, Multiple | Shock | Died without regaining consciousness. |
| Fracture, Pubic Bone, Compound | Pneumonia | Died 15 days after accident. |
| Fracture, Skull, Vault, Comminuted | Shock | Craniotomy. Died on 4th day. |
| Fracture, Skull, Vault, Compound | Meningitis, Pneumonia | Craniotomy. Died on 6th day. |
| Fracture, Skull, Vault, Compound | Shock | Craniotomy. Died without regaining consciousness. |
| Fracture, Vertebra, Cervical, Simple | Shock | Died in 2 days. |
| Hernia, Femoral, Strangulated, Ruptured | General Peritonitis | Moribund on admission. |
| Hernia, Inguinal, Reducible, Double | Pneumonia | Infant of 3 months. |
| Hernia, Inguinal, Strangulated, Single | Exhaustion | Patient 80 years of age. |
| Intestinal Obstruction, Adhesions | Exhaustion | Enterectomy. Died day of operation. |
| Intestinal Obstruction, Adhesions | Toxemia | Moribund on admission. |

DEATHS, 1903—Continued.

| DIAGNOSIS. | CAUSE OF DEATH. | REMARKS. |
|---|--|---|
| Intestinal Obstruction, Carcinoma, Colon----- | General Peritonitis, Uremia----- | Died 6 weeks after operation. |
| Intestinal Obstruction, Volvulus----- | General Peritonitis----- | Moribund on admission. Died soon after operation. |
| Lipoma, Neck----- | Shock----- | Died day of operation. Enormous tumor involving extensive dissection. |
| Lymphangitis, Arm----- | Pyemia----- | Complicated by pericarditis and pneumonia. |
| Oöphoritis, Suppurative----- | General Peritonitis, Shock----- | Died day after operation. |
| Papilloma, Larynx, Recurrent----- | Shock----- | Fourth operation. Laryngectomy 6 months before. |
| Pneumococcus Infection, Knee Joint----- | Septicemia----- | Died 4 days after operation. |
| Reflex Vomiting, Pregnancy----- | Exhaustion----- | Died 2 days after Caesarean Section. Eight months foetus. |
| Sarcoma, Brain----- | Shock----- | Craniotomy. Inoperable. |
| Splenic Anemia----- | Exhaustion----- | Splenectomy. |
| Stab Wound, Pericardium----- | Pericarditis, Empyema----- | Suture of Pericardium. |
| Typhoid Fever, Perforation Cecum----- | Toxemia----- | Moribund on admission. Died day of operation. |
| Typhoid Fever, Perforation Colon----- | Toxemia, General Peritonitis----- | Moribund on admission. |
| Typhoid Fever, Perforation Small Intestine----- | General Peritonitis----- | Died 3 days after operation. |
| Typhoid Fever, Perforation Small Intestine----- | General Peritonitis----- | Laparotomy, Enterostomy. Death in 48 hours. |
| Typhoid Fever, Perforation Small Intestine----- | General Peritonitis----- | Death on 8th day after operation. |
| Typhoid Fever, Perforation Small Intestine----- | General Peritonitis----- | Moribund on admission. No operation. |
| Typhoid Fever, Perforation Small Intestine----- | General Peritonitis----- | Died day of operation. |
| Typhoid Fever, Perforation Small Intestine----- | Pneumonia, Peritonitis----- | Laparotomy, Enterorrhaphy. Died 12 days after operation. |
| Typhoid Fever, Perforation Small Intestine----- | Double Pneumonia, General Peritonitis----- | Laparotomy, Enterostomy. Died 3d day after operation. |
| Typhoid Fever, Perforation Small Intestine----- | Toxemia----- | Laparotomy, Enterostomy. Died day after operation. |
| Typhoid Fever, Perforation Small Intestine----- | Toxemia----- | Died 4th day after operation. |
| Typhoid Fever, Perforation Small Intestine----- | Toxemia----- | Died 24 hours after operation. |
| Tuberculosis, Pleura----- | Tuberculosis, Toxemia----- | Died 14 days after first operation. Autopsy showed Abscess Liver, Tuberculosis of Lungs, Pleura and Peritoneum. |
| Ulcer, Duodenum, Perforation----- | General Peritonitis----- | Inoperable when admitted. |
| Varix, Leg----- | Embolism----- | Patient died suddenly day after operation, supposedly from Pulmonary Embolism. |

REPORT OF THE GYNAECOLOGICAL DEPARTMENT OF THE LAKESIDE HOSPITAL FOR THE YEAR 1903.

To Samuel Mather, Esq.,

President of the Board of Trustees of the Lakeside Hospital.

Dear Sir:

I herewith submit to you the report of the Gynaecological Department for the year 1903. The increase in the work of the Department for the year was not so marked as that for 1902, owing in part, perhaps, to the fact, that I was in Europe for three months during the summer. In my absence Dr. William H. Weir, Assistant Visiting Gynaecologist, rendered very satisfactory services. The Resident Gynaecologist, Dr. Howard Dittrick, and his staff of assistants have done very thorough and satisfactory work in the wards and operating-room, and also in the Pathological Laboratory of the Gynaecological Department. Dr. Charles D. Williams, formerly our Resident Gynaecologist, after a year's study in Europe has returned to Cleveland and is now associated with the dispensary service of the department.

After five years of continuous duty, our head operating-room nurse, has resigned. I gladly take this opportunity of expressing my appreciation of Miss Brown's efficient and faithful services.

The Dispensary Staff have faithfully performed their duties, and their report shows the number and character of the cases that they have had under their charge during the year.

The death rate in the department has been higher this year than heretofore, but the increased mortality was very largely due to the fact that more cases of infection following labor and abortion have been admitted to this service. In the vast majority of these cases the condition of the patient is the result of a criminal operation, and the unfortunate victim is very often in a critical state before our aid is sought. The cases of infection that we have had following labor and abortion, have been for the most part due to the streptococcus, a type, that as a rule, renders the patient's condition unfavorable for any operative measures. Nearly one-half of the total number of deaths result from an infection following abortion and labor. It is unfortunate that the occurrence of such cases is on the increase, and still more unfortunate that the patients are admitted to the hospital in such a hopeless condition. Nevertheless, such sufferers cannot be denied a chance for life, or at least some alleviation of their sufferings. We would strongly recommend that cases of this class be cared for in a separate ward, and not in the general ward of this Department, where they are a menace to other patients, and are liable to spread the infection by the germ that produces erysipelas and child-bed fever. Possibly a certain number of rooms in the isolating ward might be devoted to this purpose.

In conclusion I wish to express my thanks to all my assistants both doctors and nurses for their assistance and help with the work of the Department during the year.

HUNTER ROBB, M. D.,
Visiting Gynaecologist.

HOUSE REPORT OF THE GYNAECOLOGICAL SERVICE FROM JANUARY 1 TO DECEMBER 31, 1903.

HUNTER ROBB, Gynaecologist-in-Chief.

HOWARD DITTRICK, Resident Gynaecologist.

| DISEASES. | Recov- ered | Im- proved | Unim- proved | Not treated | Trans- ferred | Died | Total |
|---|----------------|---------------|-----------------|----------------|------------------|------|-------|
| Abortion, inevitable | 4 | 1 | 1 | | 1 | | 7 |
| Abortion, with retained secundines | 15 | 1 | 4 | | | 5 | 25 |
| Abortion, threatened | 1 | 2 | | | | | 3 |
| Abscess of abdominal wall | 1 | | | | | | 1 |
| Abscess of Bartholin's gland | 3 | | | | | | 3 |
| Abscess, iliac | | | | | 1 | | 1 |
| Abscess, ischio-rectal | 2 | | | | | | 2 |
| Abscess, ovarian | 3 | 3 | | | | | 6 |
| Abscess, pelvic | 3 | 1 | | | | 2 | 6 |
| Abscess, tubo-ovarian | 9 | 2 | 2 | | | | 13 |
| Adenitis, axillary, tuberculous | | 1 | | | | | 1 |
| Adenitis, inguinal, suppurative | 2 | | | | | | 2 |
| Anteflexion of uterus | 12 | | | | | | 12 |
| Appendix—adherent, carcinoma of, con- cretions, occlusions, flexions, hyper- trophies, periappendicitis | 70 | 2 | 2 | | 1 | 2 | 77 |
| Ascariasis | 1 | | | | | | 1 |
| Asthma, bronchial | 1 | | | | | | 1 |
| Astresia oris uteri | 1 | | | | | | 1 |
| Atrophy of ovary | 1 | | | | | | 1 |
| Autointoxication | 1 | 1 | | | | | 2 |
| Bronchitis | 1 | | | | | | 1 |
| Carcinoma, adeno-cysto-papilloma of ovary | | 2 | 1 | | | | 3 |
| Carcinoma of cervix uteri | | 6 | 1 | | | | 7 |
| Carcinoma of fundus uteri | | 2 | 1 | | | 1 | 4 |
| Carcinoma of vagina, recurrent | | 1 | | | | | 1 |
| Carcinoma of omentum | | 1 | | | | | 1 |
| Carcinoma of peritoneum | | 1 | | | | | 1 |
| Carcinoma of pylorus | | 1 | | | | | 1 |
| Carcinoma of umbilicus | | 1 | | | | | 1 |
| Cellulitis, pelvic | 1 | 1 | | | | | 2 |
| Cervix, erosion of | 6 | | | | | | 6 |
| Cervix, lacerated | 16 | | | 1 | | | 17 |
| Cervix, polyp of | 1 | | | | | | 1 |
| Condyloma, simplex, of vulva | 3 | | | | | | 3 |
| Coryza, acute | 1 | | | | | | 1 |
| Cyst of corpus luteum | 3 | | | | | | 3 |
| Cyst, dermoid | 1 | | | | | | 1 |
| Cyst, labial, sebaceous | 1 | | | | | | 1 |
| Cyst, ovarian | 8 | 2 | | | | | 10 |
| Cyst, pelvic | 1 | | | | | | 1 |
| Cyst, subperitoneal | 3 | | | | | | 3 |

HOUSE REPORT OF THE GYNAECOLOGICAL SERVICE—Continued.

| DISEASES. | Recov- ered | Im- proved | Unim- proved | Not treated | Trans- ferred | Died | Total |
|---|----------------|---------------|-----------------|----------------|------------------|------|-------|
| Cyst of urachus | 1 | | | | | | 1 |
| Cystitis, acute | 2 | 1 | | | | | 3 |
| Cystitis, chronic | 1 | 5 | | | | | 6 |
| Cystocele | 4 | 1 | 1 | | | | 6 |
| Descensus uteri | 23 | 1 | 1 | | | | 25 |
| Diabetes | | | 1 | | | | 1 |
| Dilatation of stomach, acute | 1 | | | | | | 1 |
| Diphtheria | 1 | | | | | | 1 |
| Ectopic gestation | 2 | 1 | | | | | 3 |
| Endocarditis, acute | | | 1 | | | | 1 |
| Endometritis | 132 | 18 | 6 | 6 | 2 | | 164 |
| Endometritis, with stenosis | 31 | | | | | | 31 |
| Fissure, anal | | | | 1 | | | 1 |
| Fistula, abdominal | | 3 | | | | | 3 |
| Fistula, recto-vaginal | | 2 | 1 | | | | 3 |
| Fistula, vesico-vaginal | | 1 | | | | | 1 |
| Fibroma of skin (finger) | 1 | | | | | | 1 |
| Follicular hypertrophy of ovary | 42 | 2 | 2 | | | | 46 |
| Haemorrhoids | 9 | | 1 | | | | 10 |
| Haematosalpinx | 3 | | | | | | 3 |
| Hernia, femoral | 2 | | | | | | 2 |
| Hernia, umbilical | 1 | 1 | | | 1 | | 3 |
| Hydrosalpinx | 7 | | 1 | | | | 8 |
| Hysteria | 1 | 1 | | | | | 2 |
| Lateral version of uterus | 1 | | | | | | 1 |
| Leukaemia, splenic myelogenous | | 1 | | | | | 1 |
| Mania, acute | | | | 1 | | | 1 |
| Mastitis | 1 | | | | | | 1 |
| Mitral stenosis | 2 | | | | | | 2 |
| Movable kidney | 1 | 1 | | | | | 2 |
| Myoma uteri, interstitial | 10 | 1 | 1 | | | | 12 |
| Myoma uteri, submucous | 5 | | | | | | 5 |
| Myoma uteri, subperitoneal | 2 | | | | | | 2 |
| Nephritis, acute | 1 | | | | | | 1 |
| Omentum, adherent | 4 | 1 | | | | | 5 |
| Ovarian Cystoma, multilocular | 1 | | | | | 1 | 2 |
| Perforation of fundus uteri | | 2 | | | | | 2 |
| Perioophoritis | 60 | 3 | 4 | 3 | 1 | | 71 |
| Perisalpingitis | 40 | 4 | 3 | 3 | 1 | | 51 |
| Peritonitis, acute, diffuse | | | 8 | | | | 8 |
| Peritonitis, chronic, diffuse | | | 1 | | | | 1 |
| Peritonitis, pelvic, acute | 2 | | 2 | 1 | | 1 | 6 |
| Peritonitis, pelvic, chronic | 4 | | | | | | 4 |
| Peritonitis, pelvic, chronic, malignant | | 1 | | | | | 1 |
| Peritonitis, pelvic, tuberculous | | 5 | | | | | 5 |
| Perityphilitis | | | 1 | | | | 1 |
| Phlebitis | 1 | 1 | | | | | 2 |
| Pleurisy | | 1 | 2 | | | | 3 |
| Pneumonia | 1 | | 2 | | | | 3 |
| Pregnancy | 6 | | | | | | 6 |
| Proctitis | | 1 | | | | | 1 |
| Prolapsus of rectum | 1 | | | | | | 1 |
| Prolapsus of uterus | 4 | | | | | | 4 |
| Prolapsus of vagina | 3 | | | | 1 | | 4 |
| Pulmonary tuberculosis | 1 | 2 | | | | | 3 |
| Pyosalpinx | 23 | 1 | 1 | 2 | | | 27 |
| Rectal ulcer | | 1 | | | | | 1 |
| Renal colic | 1 | | | | | | 1 |
| Retroflexion of the uterus | 47 | 6 | 5 | 1 | | | 59 |
| Retroversion of the uterus | 2 | 1 | | | | | 3 |
| Salpingitis, acute | 4 | | | | | | 4 |

HOUSE REPORT OF THE GYNAECOLOGICAL SERVICE—Continued.

| DISEASES. | Recov- ered | Im- proved | Unim- proved | Not treated | Trans- ferred | Died | Total |
|-----------------------------------|----------------|---------------|-----------------|----------------|------------------|------|-------|
| Salpingitis, chronic | 12 | 1 | — | — | 1 | 1 | 15 |
| Salpingitis, tuberculous | — | 2 | — | — | — | — | 2 |
| Septicaemia following labor | — | — | — | — | — | 3 | 3 |
| Subinvolution | 2 | — | 1 | — | — | — | 3 |
| Stomatitis | — | 1 | — | 1 | — | — | 2 |
| Syphilis | — | 1 | — | 1 | — | — | 2 |
| Tapeworm | 1 | — | — | — | — | — | 1 |
| Tonsilitis | 2 | — | — | — | — | — | 2 |
| Typhoid fever | — | — | — | — | 3 | — | 3 |
| Urethral caruncle | 1 | — | — | — | — | — | 1 |
| Uraemia | — | — | — | — | — | 1 | 1 |
| Urethritis | 2 | — | — | — | — | — | 2 |
| Vagina, lacerated | 1 | — | — | — | — | — | 1 |
| Vaginal outlet, relaxed | 69 | 3 | 4 | 2 | 2 | — | 80 |
| Vaginitis | 4 | — | 1 | — | — | — | 5 |
| Vulva, epithelioma of | — | 2 | — | — | — | — | 2 |
| Vulvitis | 1 | 1 | — | — | — | — | 2 |
| | | | | | | | 961 |

The total number of diagnoses exceeds the actual number of patients from the fact that a single patient often presents several distinct pathological conditions.

LIST OF OPERATIONS PERFORMED IN THE GYNAECOLOGICAL DEPARTMENT DURING THE YEAR 1903.

| | | | |
|--|-----|---|----|
| Anastomosis of ureter..... | 1 | Hemorrhoids, removal of, ligatures | 5 |
| Appendectomy | 79 | Hemorrhoids, removal of, White-head's operation | 1 |
| Axillary glands, removal of..... | 1 | Herniotomy, femoral | 2 |
| Carcinomatous nodule of umbilicus and omentum, removal of..... | 1 | Herniotomy, umbilical | 1 |
| Caruncula myrtiformis, removal of | 1 | Hysterectomy, abdomino-vaginal.. | 1 |
| Cauterization of rectum for prolapse | 2 | Hysterectomy, supra-vaginal..... | 3 |
| Cervical polyp, removal of..... | 1 | Hysterectomy, vaginal \..... | 5 |
| Cervical sarco-carcinoma, removal of | 1 | Hysteromyomectomy | 11 |
| Cervix: Amputation of..... | 2 | Incision of ischio-rectal abscess.. | 2 |
| Cervix: Excision of portion for microscopic examination | 2 | Incision exploratory (coeliotomy). | 4 |
| Cicatrix vagina, excision of..... | 1 | Incision for tuberculosis..... | 1 |
| Colporrhaphy, anterior | 8 | Incision and packing of vulvo-vaginal abscess | 1 |
| Curetting and cauterizing of carcinoma of cervix..... | 7 | Incision and packing of suppurative inguinal adenitis | 1 |
| Curetting and cauterizing of carcinoma of vagina | 1 | Incision of, pelvic abscess, through abdominal wall | 1 |
| Curetting condylomata | 3 | Inguinal glands, removal of..... | 1 |
| Curetting and cauterizing of epithelioma of vulva..... | 1 | Irrigation of bladder, under anæsthesia | 2 |
| Cystectomy (ovarian) | 3 | Irrigation of pelvic abscess under anæsthesia | 1 |
| Cystectomy (sub-peritoneal cyst). | 1 | Myomectomy | 6 |
| Cystotomy | 1 | Omentum, amputation of (partial) | 6 |
| Cystoscopic examination under anæsthesia | 4 | Oophorectomy, bilateral | 2 |
| Dilating cervix and curetting uterus | 204 | Oophorectomy, unilateral | 2 |
| Dilating sphincter ani | 1 | Oophorectomy (bilateral with left salpingectomy) | 1 |
| Dilating vagina | 2 | Ovary, partial resection of, unilateral | 35 |
| Evacuation of cyst of urachus.... | 1 | Ovary, partial resection of, bilateral | 1 |
| Examination under anæsthesia.... | 11 | Perineorrhaphy | 52 |
| Excision of axillary glands..... | 1 | Salpingectomy, bilateral | 40 |
| Excision of adeno-fibroma (mammary) | 1 | Salpingectomy, unilateral | 24 |
| Excision of epithelioma of vulva.. | 3 | Salpingectomy, partial, bilateral.. | 1 |
| Excision of fibroma of finger..... | 1 | Salpingectomy, partial, unilateral. | 10 |
| Excision of fistula in ano..... | 1 | Salpingostomy, bilateral | 1 |
| Excision of inguinal glands..... | 1 | Salpingostomy, unilateral | 0 |
| Excision of labial cyst..... | 1 | Salpingocystectomy | 3 |
| Excision of vaginal ulcer..... | 1 | Salpingo-oophorectomy, bilateral.. | 13 |
| Excision of urethral caruncle.... | 1 | Salpingo-oophorectomy, unilateral. | 44 |
| | | Separation of adhesions..... | 7 |

LIST OF OPERATIONS—Continued.

| | | | |
|--|-----|--|------|
| Suspension of ovary to cornu of uterus | 4 | Number of operations performed upon 322 patients..... | 830 |
| Suspension of uterus (supplementary procedure) | 86 | Number of abdominal sections performed upon 322 cases..... | 146 |
| Trachelorrhaphy | 10 | Number of deaths following abdominal sections..... | 6 |
| Vaginal incision | 62 | Number of deaths among 322 patients | 18 |
| Vaginal ulcer, resection of..... | 1 | | |
| Vesico-vaginal fistula | 3 | | |
| Number of cases discharged in 1903 | 339 | Mortality for abdominal operations | 4.1% |
| Number of cases operated upon.. | 322 | | |
| Number of cases examined under anæsthesia without an operation | 11 | Mortality for total number of operations | 2. % |

DEATHS.

| GYN. No. | DIAGNOSIS. | OPERATION. | CAUSE OF DEATH. |
|-------------|---|---|--|
| 1303 | Abortion. Ret. secundines. Left pelvic abscess. Pleurisy. | D. & C. Vaginal incision. | General peritonitis. |
| 1320 | Retained secundines. Septic endometritis. Pneumonia. Pleurisy. | D. & C. Vaginal incision. | General peritonitis. Pneumonia. (Staph. pyog. aur.) |
| 1375 | Vaginal ulcer. Haemorrhoids. R. V. O. Descensus uteri. Follicular hypertrophy. Chronic appendicitis. | D. & C. Excision of vaginal ulcer. L. Salpingo-oophorectomy. Suspension. Perineorrhaphy. | General peritonitis. (Streptococcus.) |
| 1390 | Adeno-carcinoma of fundus uteri. | Curettage & Cauterization. (Vaginal incision.) | Perforation of fundus. Localized fibro-purulent peritonitis. (B. coli communis.) |
| 1399 | Chronic vaginitis. Acute peritonitis. | Dilatation of vagina. Exploratory laparotomy. | Acute localized peritonitis. (Streptococcus from vagina.) |
| 1432 | Endometritis. R. V. O. L. Follicular hypertrophy. Chronic fibrous pericarditis. Fatty liver. Goitre. | D. & C. Vaginal incision. | Widespread slight peritonitis. Membranous colitis. (B. coli communis.) |
| 1519 | Endometritis. R. & L. Peri-oophoritis. L. Perisalpingitis. Periappendicitis. Myoma uteri. Retroversion. | D. & C. L. Salpingo-oophorectomy. R. Oophorectomy. Supravaginal hysterectomy. Appendectomy. | Acute fibro-purulent pelvic peritonitis. (Streptococcus.) |
| 1524 | R. V. O. Cystocele. Endometritis. R. & L. Hydrosalpinx. R. & L. Peri-oophoritis. Myoma uteri. Retroversion. Diabetes. | D. & C. Amputation of cervix. R. & L. Salpingo-oophorectomy. Myomec-tomy. Suspension. | Diabetic coma. |
| 1538 | L. Tubo-ovarian abscess (tuberculous). | Vaginal incision. | General peritonitis. (Streptococcus.) Tuberculosis of lung, bronchial glands and spleen. |
| 1541 | Pelvic abscess following labor. | Vaginal incision. | General peritonitis. (Streptococcus.) |
| 1569 | Abortion. Retained secundines. | D. & C. Vaginal incision. | General septicæmia. (Streptococcus. B. coli communis, staph. pyogenes aureus.) |
| 1584 | Abortion. Endometritis. Perforation of fundus. Pelvic abscess. Acute pelvic peritonitis. | D. & C. Vaginal incision. | General peritonitis. Uremia pneumonia. (Streptococcus.) |
| 1592 | Abortion. Retained secundines. | D. & C. Vaginal incision. | General peritonitis. (Streptococcus and staph. pyogenes aureus.) |
| 1601 | Endometritis following labor. | D. & C. Vaginal incision. | General peritonitis. (Staph. pyogenes aureus and streptococcus.) |

DEATHS - Continued.

| GYN. No. | DIAGNOSIS. | OPERATION. | CAUSE OF DEATH |
|-------------|---|---|--|
| 1607 | Chronic perityphlitis. Chronic appendicitis. Adherent omentum. | Appendicectomy. Separation of adhesions. | Perityphlitis. Peritonitis. |
| 1609 | R. Tubo-ovarian abscess. Pelvic abscess. | None. Patient's general condition contraindicated any operative procedures. | Acute endocarditis. Slight peritonitis. (Streptococcus and B. coli communis.) |
| 1611 | Abortion. Retained secundines. Pelvic abscess. Recto-vaginal fistula. | D. & C. Vaginal incision. | General peritonitis. (Streptococcus B. coli communis.) |
| 1619 | Ectopic pregnancy. Adherent omentum. Retroversion. Adherent appendix. | L. Salpingectomy. Partial amputation of omentum. Patient died 28th day after operation. | Chronic general peritonitis. (Streptococcus.) |

| | |
|---|----|
| Number deaths..... | 18 |
| Deaths following operation..... | 17 |
| Deaths without operation..... | 1 |
| Deaths following abdominal sections..... | 6 |
| Deaths following infection after abortion or labor (5 abortion and 3 labor)..... | 8 |
| Deaths following vaginal incision for pelvic abscess..... | 2 |
| Deaths following dilatation and curetting for cancer of fundus, with vaginal incision,..... | 1 |

DETAILS OF FATAL CASES.

- No. 1303. M. R. Infection following abortion two weeks before admission. Complaining on admission of pain, chills and hemorrhage from the vagina. Pelvic incision for pelvic abscess. Died on fifth day of general peritonitis.
- No. 1320. M. S. Infection following labor with chills, on 8th day. Admitted on 14th day after delivery, much emaciated and with marked sepsis. Cavity of uterus curetted. Developed bronchopneumonia and pleurisy with effusion in addition to general peritonitis. Died on 21st day after admission. *Staphylococcus pyogenes aureus* in uterus.
- No. 1375. L. N. Retroflexion of uterus with adhesions. At operation the mesentery of the caecum and the appendix were found greatly thickened. This condition was thought to be cancerous and was not disturbed. Died on 6th day of a streptococcus peritonitis. Mass in meso-appendix and caecum was proven to be inflammatory.
- No. 1390. E. B. Patient had a cancer of the body of the uterus and was in a condition of chronic sepsis. The uterus was necrotic and during curettage the fundus was perforated. Patient died on 14th day. Autopsy showed extensive adeno-carcinoma of fundus with marked necrosis. There was also a localized fibrino-purulent peritonitis. *B. coli communis* was found in the peritoneal cavity.
- No. 1399. R. B. Patient 8 years old. Purulent vaginal discharge for two years. Ring of scar tissue in upper vagina which was dilated and curetted. This communicated with cul-de-sac. Peritonitis followed. Abdominal section: localized acute peritonitis found. Flushed and drained. Died same night. Streptococcus infection from vaginal discharge.
- No. 1432. C. H. On account of patient's condition general supporting measures were carried out for two weeks. Dilatation and curetting of uterus; vaginal incision for cystic ovary. Died on second day. Autopsy, slight widespread peritonitis, membranous ileocolitis, chronic fibrous pericarditis.
- No. 1519. B. F. Abdominal section. The lateral structures on both sides were densely adherent and in separating them the rectum was torn. Died on second day of peritonitis. Autopsy.

- No. 1524. N. O. Abdominal section for retrodisplacement of the uterus and perineorrhaphy. Urine on admission showed a small amount of sugar, which disappeared without special treatment or dieting. After operation a large amount of sugar was found in the urine and patient died on the second day of diabetic coma.
- No. 1538. M. B. Pelvic abscess. Vaginal incision with drainage. Patient gradually grew weaker. Death on 59th day. Autopsy. General peritonitis, large tuberculous tubo-ovarian abscess sac with tuberculosis of spleen, lungs and bronchial glands.
- No. 1541. K. S. Infection following labor, which occurred four weeks before admission. On account of chills, high fever and general bad condition, the uterus was curetted and a vaginal incision was performed at once. Pus in pelvis. Died on third day. *Streptococcus pyogenes* found in pus removed from cul-de-sac.
- No. 1569. S. R. Infection following abortion which took place two weeks before admission. Curetting of uterus and vaginal incision at once. Died on eleventh day. *Streptococcus pyogenes* found in blood culture. From uterus *Streptococcus pyogenes*, *Staphylococcus pyogenes albus* and *B. coli communis* were isolated.
- No. 1584. A. S. Infection following abortion which took place three weeks before admission. On account of a profuse hemorrhage from the uterus a curetting had been done, before her admission, following which she had several chills. On account of chills and fever and mass in pelvis, an examination of the cavity of the uterus was made and a vaginal incision was carried out, allowing several ounces of pus to escape. A perforation was found in the fundus of the uterus. Broncho-pneumonia with uremia developed and she died on the tenth day after the operation. *Streptococcus pyogenes* was found in pus in cul-de-sac.
- No. 1592. A. E. Induced abortion two weeks previous to admission. Dilatation with curetting and vaginal incision. Died on following day of acute general peritonitis. *Streptococcus pyogenes* and *Staphylococcus pyogenes aureus* in cavity of uterus.
- No. 1601. M. T. Infection following labor, confined five days before admission. On fourth day she had had severe pain in pelvis with a chill and vomiting. Poorly nourished with marked emphysema. Dilatation and curetting of uterine cavity with vaginal incision on fourth day after admission. Died six days later of general peritonitis.
- No. 1607. M. G. Chronic appendicitis. The last attack one month before admission. At operation dense adhesions in right iliac region, mesentery, caecum and appendix greatly infiltrated. Died on fifth day from acute perityphilitis with slight localized peritonitis. Autopsy.

- No. 1609. A. R. Patient had densely adherent lateral structures with a very much weakened general condition, contra-indicating any operative procedures.
- No. 1611. D. S. Infection following self-induced abortion. Had chills and hemorrhage from uterus. Curetting of the uterus was performed before she was admitted to hospital. On 8th day after admission curetting of uterus was again carried out with a vaginal incision, and about one pint of foul-smelling pus obtained from the cul-de-sac. Death on twenty-fifth day of general peritonitis. Autopsy.
- No. 1619. H. E. Pelvic abscess. Abdominal section on eleventh day after admission. Considerable free pus in the abdominal cavity which contained large numbers of streptococcus pyogenes. A mass of inflammatory tissue was removed from the left iliac fossa which showed presence of chorionic villi. Fecal fistula developed on the twelfth day. Died on twenty-eighth day following operation. At autopsy chronic general peritonitis was found which had caused a chronic obstruction in lower portion of the sigmoid.

REPORT OF THE PRIVATE WARD SERVICE.

The Private Ward Service has charge of the patients of the Associate Visiting Surgeon, Doctor George W. Crile, and of every patient in the Private Wards, whose physician is not a member of the Hospital Visiting Staff.

The Resident Staff, which is composed of a Resident Physician and two Assistant Physicians, assist at all operations. The Resident or Assistant accompanies the Attending Physician on his visits.

Both surgical and medical cases are admitted on this service. The number of cases treated during the year is as follows:

| | |
|--|-----|
| Surgical cases discharged in 1903..... | 258 |
| Medical cases discharged in 1903..... | 120 |
| Surgical cases remaining Jan. 1, 1904..... | 11 |
| Medical cases remaining Jan. 1, 1904..... | 8 |
| <hr/> | |
| Total treated in 1903..... | 397 |

The number of Surgical diagnoses is 376 and of Medical diagnoses 161. The excess of diagnoses over the number of patients is due to more than one pathological condition existing in the same patient.

The total number of individual operations is 326. On some patients more than one operation was performed, making an excess of operations over the actual number of patients operated upon, which is 237. Of the 237 patients operated on, 101 had abdominal operations.

Complete histories and clinical records are kept of all patients, and these preserved in bound volumes. A card catalog of the names, medical diagnoses, surgical diagnoses, and operations, is kept by the Resident.

All tissues removed at operations and cultures taken are carefully examined, and a full record kept of such examinations. During the year specimens and cultures were examined from 148 cases.

Sixty-eight physicians and surgeons not connected with the Hospital Visiting Staff had patients on this service during the year.

Thirty-three deaths occurred during the year, making a mortality of 8.3%. Deducting three cases, moribund on admission, makes the mortality 7.5%.

CARLOS E. PITKIN, M. D.,
Resident Physician, Private Ward Service.



SOLARIUM, PRIVATE WARD.

SURGICAL CASES.

| DIAGNOSIS. | Num- ber | Male | Female | Well | Im- proved | Unim- proved | Died | Re- main- ing |
|-----------------------|-------------|------|--------|------|---------------|-----------------|------|---------------------|
| Abscess— | | | | | | | | |
| Abdominal Wall | 1 | 1 | | 1 | | | | |
| Frontal Sinus | 1 | 1 | | | 1 | | | |
| Ischio-rectal | 1 | 1 | | 1 | | | | |
| Mastoid | 1 | | 1 | | | 1 | | |
| Pelvic | 2 | | 2 | 1 | | | 1 | |
| Psoas | 1 | | 1 | | | | | 1 |
| Subphrenic | 1 | | 1 | 1 | | | | |
| Tubo-ovarian | 2 | | 2 | 2 | | | | |
| Vulvar | 1 | | 1 | 1 | | | | |
| Abortion | 4 | | 4 | 3 | | | 1 | |
| Adenoids | 2 | | 2 | 1 | 1 | | | |
| Adenitis— | | | | | | | | |
| Inguinal | 1 | 1 | | 1 | | | | |
| Cervical | 1 | 1 | 1 | 2 | | | | |
| Appendicitis— | | | | | | | | |
| Acute | 10 | 5 | 5 | 8 | | | | 2 |
| Abscess Circumscribed | 7 | 5 | 2 | 6 | | | | 1 |
| Chronic | 14 | 8 | 6 | 13 | | | | 1 |
| Bullet Wound— | | | | | | | | |
| Leg | 1 | 1 | | 1 | | | | |
| Calculus— | | | | | | | | |
| Vesical | 1 | 1 | | 1 | | | | |
| Carcinoma— | | | | | | | | |
| Breast | 14 | | 14 | | 12 | 1 | | 1 |
| Gall Bladder | 1 | | 1 | | | 1 | | |
| Larynx | 3 | 2 | 1 | | | | 3 | |
| Neck | 7 | 7 | | | 4 | | 3 | |
| Oesophagus | 1 | 1 | | | | | | 1 |
| Penis | 1 | 1 | | | 1 | | | |
| Sigmoid | 1 | 1 | | | 1 | | | |
| Stomach | 1 | | 1 | | 1 | | | |
| Tongue | 2 | 2 | | | 1 | | 1 | |
| Uterus | 4 | | 4 | | 3 | | | 1 |
| Cholelithiasis | 11 | 4 | 7 | 8 | 1 | | 2 | |
| Cleft Palate | 2 | | 2 | | 2 | | | |
| Coccygodynia | 3 | | 3 | 3 | | | | |
| Cyst— | | | | | | | | |
| Bartholin | 1 | | 1 | | | | | 1 |
| Mesentery | 1 | 1 | | | | | 1 | |
| Papillary of Ovary | 1 | | 1 | | 1 | | | |
| Simple of Ovary | 8 | | 8 | 7 | 1 | | | |
| Cystitis | 3 | 3 | | 1 | 1 | | 1 | |
| Cystocele | 3 | | 3 | 3 | | | | |
| Deviated Nasal Septum | 1 | 1 | | 1 | | | | |
| Dislocation : | | | | | | | | |
| Hip | 1 | 1 | | 1 | | | | |
| Empyema | 2 | 2 | | 1 | 1 | | | |
| Endometritis | 36 | | 36 | 33 | 2 | | | 1 |
| Epididymitis | 1 | 1 | | 1 | | | | |
| Epilepsy, Traumatic | 1 | 1 | | 1 | | | | |

SURGICAL CASES—Continued.

| DIAGNOSIS. | Num- ber | Male | Female | Well | Im- proved | Unim- proved | Died | Re- main- ing |
|---------------------------|-------------|------|--------|------|---------------|-----------------|------|---------------------|
| Epithelioma— | | | | | | | | |
| Inner Canthus of Eye..... | 1 | 1 | | | 1 | | | |
| Scalp | 2 | 1 | 1 | | 2 | | | |
| Fibroma— | | | | | | | | |
| Uterus | 10 | | 10 | 9 | 1 | | | |
| Vaginal Wall..... | 1 | | 1 | 1 | | | | |
| Fissure in Ano | 2 | 2 | | 2 | | | | |
| Fistula, Fecal | 1 | 1 | | | | | 1 | |
| Fistula in Ano | 6 | 5 | 1 | 6 | | | | |
| Floating Cartilage— | | | | | | | | |
| Knee Joint | 1 | 1 | | 1 | | | | |
| Foreign Body— | | | | | | | | |
| Steel in Eye..... | 2 | 2 | | 2 | | | | |
| Fracture— | | | | | | | | |
| Base of Skull..... | 3 | 3 | | 1 | | | 2 | |
| Clavicle | 1 | 1 | | 1 | | | | |
| Neck of Femur | 1 | | 1 | | 1 | | | |
| Tibia and Fibula..... | 1 | 1 | | | 1 | | | |
| Furunculosis | 1 | 1 | | 1 | | | | |
| Gangrene— | | | | | | | | |
| Intestine | 1 | 1 | | | | | 1 | |
| Leg : | | | | | | | | |
| Diabetic | 1 | | 1 | | | | 1 | |
| Endarteritis | 1 | | 1 | | | | 1 | |
| Hammer Toe | 1 | 1 | | 1 | | | | |
| Hemorrhage, Secondary— | | | | | | | | |
| Gall Bladder | 1 | | 1 | 1 | | | | |
| Rectum | 1 | 1 | | 1 | | | | |
| Hemorrhoids | 18 | 10 | 8 | 18 | | | | |
| Hernia— | | | | | | | | |
| Inguinal : | | | | | | | | |
| Double | 1 | 1 | | 1 | | | | |
| Incarcerated..... | 1 | 1 | | 1 | | | | |
| Single | 8 | 8 | | 7 | | | | 1 |
| Strangulated | 1 | | 1 | 1 | | | | |
| Femoral : | | | | | | | | |
| Strangulated | 1 | | 1 | 1 | | | | |
| Hydronephrosis | 1 | 1 | | 1 | | | | |
| Hydrocele | 4 | 4 | | 4 | | | | |
| Hypertrophy— | | | | | | | | |
| Prostate | 1 | 1 | | | | | 1 | |
| Tonsils | 1 | | 1 | 1 | | | | |
| Ingrown Toe Nail | 1 | | 1 | 1 | | | | |
| Laceration— | | | | | | | | |
| Cervix, Uteri | 11 | | 11 | 8 | 1 | | 1 | 1 |
| Foot | 1 | 1 | | 1 | | | | |
| Perineum | 13 | | 13 | 10 | 1 | | 1 | 1 |
| Lipoma— | | | | | | | | |
| Breast | 1 | | 1 | 1 | | | | |
| Groin | 1 | 1 | | 1 | | | | |
| Neck, Diffuse | 1 | 1 | | | | | 1 | |
| Obstruction— | | | | | | | | |
| Intestinal | 4 | 2 | 2 | | | | 4 | |
| Larynx | 1 | 1 | | | | | 1 | |
| Obstipation | 3 | 2 | 1 | 3 | | | | |
| Oöphoritis | 13 | | 13 | 12 | | | | 1 |
| Orchitis | 4 | 4 | | 3 | 1 | | | |
| Otitis Media | 3 | 1 | 2 | 1 | 2 | | | |

SURGICAL CASES—Continued.

| DIAGNOSIS. | Number | Male | Female | Well | Improved | Unimproved | Died | Remaining |
|------------------------------------|--------|------|--------|------|----------|------------|------|-----------|
| Papilloma— | | | | | | | | |
| Axilla | 1 | | 1 | 1 | | | | |
| Bladder | 1 | | 1 | 1 | | | | |
| Larynx | 2 | | 2 | | 1 | | 1 | |
| Peritonitis— | | | | | | | | |
| Acute General | 3 | 1 | 1 | | | | 2 | |
| Pelvic | 4 | | 4 | 1 | 1 | 1 | 1 | |
| Phymosis | 1 | 1 | | 1 | | | | |
| Polypus— | | | | | | | | |
| Uterus | 1 | | 1 | 1 | | | | |
| Pregnancy | 1 | | 1 | 1 | | | | |
| Proctitis | 1 | 1 | | 1 | | | | |
| Prolapse— | | | | | | | | |
| Rectum | 1 | | 1 | 1 | | | | |
| Uterus | 4 | | 4 | 3 | | | 1 | |
| Retroversion— | | | | | | | | |
| Uterus | 7 | | 7 | 6 | | | | 1 |
| Salpingitis— | | | | | | | | |
| Chronic | 4 | | 4 | 4 | | | | |
| Hydrosalpinx | 2 | | 2 | 1 | 1 | | | |
| Pyosalpinx | 3 | | 3 | 2 | | | | 1 |
| Sarcoma— | | | | | | | | |
| Lower Jaw | 1 | 1 | | | 1 | | | |
| Neck | 2 | 2 | | | 2 | | | |
| Ovary | 1 | | 1 | | | | | 1 |
| Sprain— | | | | | | | | |
| Ankle | 1 | | 1 | 1 | | | | |
| Stricture— | | | | | | | | |
| Sigmoid Flexure | 1 | | 1 | | | 1 | | |
| Urethra | 3 | 3 | | 3 | | | | |
| Synovitis— | | | | | | | | |
| Knee | 3 | 2 | 1 | 2 | 1 | | | |
| Teratoma— | | | | | | | | |
| Sacral | 1 | 1 | | 1 | | | | |
| Tuberculosis— | | | | | | | | |
| Cervical Glands | 4 | 4 | | 2 | 2 | | | |
| Epididymis | 1 | 1 | | 1 | | | | |
| Fallopian Tubes | 2 | | 2 | | 2 | | | |
| Hip Joint | 4 | 2 | 2 | | 3 | | | 1 |
| Nasal Bones | 1 | 1 | | | 1 | | | |
| Peritoneum | 2 | | 2 | | 1 | 1 | | |
| Tumor— | | | | | | | | |
| Abdominal Wall | 1 | 1 | | | 1 | | | |
| Cerebrum | 1 | 1 | | | | 1 | | |
| Cerebellum | 1 | 1 | | | | | 1 | |
| Mediastinum | 1 | 1 | | | 1 | | | |
| Undescended Testicle, Double | 1 | 1 | | 1 | | | | |
| Urethral Caruncle | 1 | | 1 | | 1 | | | |
| Ulcer— | | | | | | | | |
| Rectum | 1 | | 1 | 1 | | | | |
| Varicocele | 5 | 6 | | 6 | | | | |
| Viscous Circle | 1 | 1 | | 1 | | | | |
| Wound— | | | | | | | | |
| Hand: | | | | | | | | |
| Infected | 2 | 1 | 1 | 2 | | | | |
| Scalp | 1 | 1 | | 1 | | | | |
| Total | 376 | 149 | 227 | 252 | 64 | 7 | 34 | 18 |

MEDICAL CASES.

| DIAGNOSIS. | Num-ber. | Male. | Female | Well. | Im-proved. | Unim-proved. | Died. | Re-main'g. |
|----------------------------------|----------|-------|--------|-------|------------|--------------|-------|------------|
| Alcoholism, Acute | 1 | 1 | | 1 | | | | |
| Aortic Incompetency | 1 | | 1 | | 1 | | | |
| Apoplexy | 1 | | 1 | | | | 1 | |
| Asthma | 3 | 3 | | | 3 | | | |
| Bronchitis, Acute | 3 | 1 | 2 | 3 | | | | |
| Cerebral Embolus | 1 | | 1 | | | | | 1 |
| Cirrhosis of Liver | 1 | 1 | | | 1 | | | |
| Colitis, Membranous | 1 | 1 | | | | | 1 | |
| Corneal Ulcer | 1 | 1 | | | 1 | | | |
| Diabetes Mellitus | 2 | | 2 | | 1 | | 1 | |
| Diarrhoea, Chronic | 2 | | 2 | | 1 | 1 | | |
| Eczema | 1 | 1 | | 1 | | | | |
| Endarteritis, Leg | 1 | | 1 | | | | 1 | |
| Enteritis, Catarrhal | 2 | 1 | 1 | 1 | 1 | | | |
| Epididymitis, Gonorrhoeal | 1 | 1 | | 1 | | | | |
| Febricula | 3 | 1 | 2 | 3 | | | | |
| Gastric Ulcer | 3 | 1 | 2 | | 2 | 1 | | |
| Gastritis, Chronic | 2 | | 2 | | 1 | 1 | | 1 |
| General Paresis | 1 | 1 | | | | 1 | | |
| Goitre, Exophthalmic | 3 | 1 | 2 | | 1 | | 1 | 1 |
| Hay Fever | 1 | | 1 | | 1 | | | |
| Hematomyelia | 2 | | 2 | | 2 | | | |
| Hysteria | 1 | | 1 | | | 1 | | |
| Influenza | 4 | 4 | | 4 | | | | |
| Irido-cyclitis | 1 | 1 | | | 1 | | | |
| Locomotor Ataxia | 1 | 1 | | | 1 | | | |
| Mitral Incompetency | 2 | 2 | | | 1 | | 1 | |
| Mitral Incompetency and Stenosis | 1 | | 1 | | | | | 1 |
| Movable Kidney | 1 | | 1 | 1 | | | | |
| Myasthenia | 1 | | 1 | | 1 | | | |
| Myelitis | 1 | | 1 | | 1 | | | |
| Myocarditis | 2 | 1 | 1 | 1 | 1 | | | |
| Nephritis, Chronic | 2 | 1 | 1 | | 1 | | 1 | |
| Neuritis | 4 | 2 | 2 | 1 | 1 | 1 | | 1 |
| No Diagnosis | 2 | | 2 | 2 | | | | |
| Panophthalmitis, Gonorrhoeal | 1 | 1 | | | 1 | | | |
| Paraplegia | 2 | 2 | | | | 2 | | |
| Phlebitis | 6 | 1 | 5 | 5 | 1 | | | |
| Pneumonia, Lobar | 7 | 6 | 1 | 4 | | | 3 | |
| Pneumonia, Post-operative | 4 | 2 | 2 | | | | 4 | |
| Pulmonary Infarct | 1 | | 1 | 1 | | | | |
| Penal Calculus | 3 | 2 | 1 | | 3 | | | |
| Retinitis Albuminuria | 1 | | 1 | | 1 | | | |
| Rheumatism, Acute Articular | 5 | 4 | 1 | 2 | 3 | | | |
| Scarlet Fever | 1 | 1 | | 1 | | | | |
| Spleno-Myelogenous Leukemia | 1 | | 1 | | 1 | | | |
| Stomatitis | 1 | 1 | | 1 | | | | |
| Tetanus, Chronic | 1 | 1 | | 1 | | | | |
| Tonsillitis, Acute | 5 | 3 | 2 | 4 | | | | 1 |
| Tuberculosis, Pulmonary | 12 | 10 | 2 | | 10 | 1 | 1 | |
| Typhoid Fever | 49 | 29 | 20 | 42 | | | 4 | 3 |
| Uremia | 1 | | 1 | | | | 1 | |
| Total | 161 | 90 | 71 | 80 | 44 | 8 | 20 | 9 |

OPERATIONS.

| OPERATION. | Male. | Female | OPERATION. | Male. | Female |
|---------------------------|-------|--------|-------------------------|-------|--------|
| Abortion | | 1 | Excision—Continued. | | |
| Adenotomy | | 1 | Papilloma : | | |
| Amputation— | | | Axilla | | 1 |
| Penis | 1 | | Sarcoma : | | |
| Thigh | | 2 | Lower Jaw | 1 | |
| Toe | 1 | | Neck | 2 | |
| Aspiration— | | | Teratoma : | | |
| Knee Joint | 1 | | Sacrum | 1 | |
| Cauterization— | | | Tonsils | 1 | 1 |
| Rectum | | 1 | Tunica Vaginalis | 3 | |
| Circumcision | 1 | | Uterine Polypus | | 2 |
| Colporrhaphy | | 3 | Urethral Caruncle | | 1 |
| Costatectomy | 1 | 1 | Foreign Body, removal— | | |
| Craniotomy | 3 | | Bullet in Leg | 1 | |
| Curettage— | | | Steel in Eye | 2 | |
| Fissure in Ano | 1 | | Incision and Curettage— | | |
| Nasal Bones | 1 | | Necrosis of Rib : | | |
| Rectal Ulcers | | 1 | Typhoid | | 1 |
| Cystotomy, Suprapubic— | | | Sinus of Hip | 1 | 1 |
| Papilloma of Bladder | | 1 | Incision and Drainage— | | |
| Dilatation— | | | Abscess : | | |
| Urethra | 1 | | Cervical | 1 | 1 |
| Dilatation and Curettage— | | | Ischio-rectal | 1 | |
| Uterus : | | | Pelvic | | 1 |
| Carcinoma | | 1 | Psoas | | 1 |
| Endometritis | | 32 | Tonsillar | | 1 |
| Stenosis | | 2 | Vulvar | | 1 |
| Retained Secundines | | 3 | Fistula in Ano | 5 | 1 |
| Excision— | | | Hydrocele | 1 | |
| Abdominal Scar | | 1 | Laminectomy | 1 | |
| Bartholin Cyst | | 1 | Laparotomy— | | |
| Carcinoma : | | | Appendectomy : | | |
| Breast | | 11 | Closure | 10 | 8 |
| Neck | 1 | 2 | Drainage | 5 | 3 |
| Coccyx | | 3 | Cholecystectomy | 1 | 1 |
| Epithelioma : | | | Cholecystostomy | 2 | 6 |
| Canthus of Eye | 1 | | Choledocotomy | | 1 |
| Neck | | 1 | Colostomy | 1 | 1 |
| Scalp | 1 | 1 | Entero-enterostomy | 1 | |
| Fibroina : | | | Enterorrhaphy | 1 | |
| Vaginal Wall | | 1 | Excision of Cyst : | | |
| Fissure in Ano | 1 | | Mesentery | 1 | |
| Floating Cartilage : | | | Ovary | | 6 |
| Knee Joint | 1 | 1 | Exploration | 5 | 3 |
| Glands : | | | Gastro-enterostomy | | 1 |
| Cervical | 4 | | Herniotomy : | | |
| Inguinal | 1 | | Femoral, Strangulated | | 1 |
| Goitre : | | | Inguinal, Double | 1 | |
| Exophthalmic | 1 | | Inguinal, Single | 9 | |
| Hemorrhoids | 10 | 8 | Inguinal, Strangulated | | 1 |
| Hip Joint | | 1 | Hysterectomy | | 9 |
| Ingrown Nail : | | | Incision and Drainage : | | |
| Toe | | 1 | Appendicular Abscess | 2 | 3 |
| Lipoma : | | | Tubo-ovarian Abscess | | 1 |
| Breast | | 1 | Intussusception | 1 | |
| Groin | 1 | | Liberation of Adhesions | | 1 |
| Neck | 1 | | Myomectomy | | 1 |

OPERATIONS—Continued.

| OPERATION. | Male. | Female | OPERATION. | Male. | Female |
|------------------------------|-------|--------|----------------------------------|-------|--------|
| Laparotomy—Continued. | | | Plastic— | | |
| Oöphorectomy | | 7 | Skin Flap in Larynx | | 1 |
| Pylorectomy | 1 | 1 | Straightening Nasal Septum | 1 | |
| Resection: | | | Undescended Testes | 1 | |
| Caecum | 1 | | Reduction— | | |
| Ovaries | | 3 | Dislocation of Hip | 1 | |
| Salpingectomy | | 7 | Skin Graft | 1 | 1 |
| Salpingo-Oöphorectomy | | 6 | Staphylorrhaphy | | 2 |
| Tubercular Peritonitis | | 2 | Trachelorrhaphy | | 11 |
| Ventral Suspension: | | | Tracheotomy | 1 | |
| Uterus | | 8 | Urethrotomy— | | |
| Ligature— | | | Internal | 1 | |
| Lingual Artery | 1 | | Vaginal Hysterectomy | | 2 |
| Nephrectomy | 1 | | Vaginal Puncture | | 2 |
| Orchidectomy | 2 | | Valvotomy | 2 | 1 |
| Perineorrhaphy | | 13 | | | |
| Phlebectomy: | | | | 117 | 209 |
| Varicocele | 6 | | Total | | 326 |

DEATHS.

| DIAGNOSIS. | CAUSE OF DEATH. | REMARKS. |
|---|-----------------------------|--|
| Abortion | General Peritonitis..... | Death 4 days. Curettage of uterus. Vaginal puncture. |
| Carcinoma, Larynx..... | Pneumonia | Death 5 days. Laryngectomy. |
| Carcinoma, Larynx..... | Mediastinal Infection | Death 13 days. Laryngectomy. |
| Carcinoma, Neck..... | Exhaustion | Death 8 days. Tracheotomy for laryngeal obstruction |
| Carcinoma, Neck..... | Exhaustion | Death 41 days. Excision of growth. |
| Carcinoma, Neck..... | Exhaustion | Death 16 days after admission. |
| Carcinoma, Neck..... | Shock | Death 2 hours after operation. Craniotomy. |
| Cholelithiasis | Cerebral Hemorrhage | Patient convalescent. Suddenly became unconscious and died in 2 hours. |
| Cholelithiasis | Hemorrhage | Death 20 days. Laparotomy, liberation of adhesions about common duct. Autopsy showed hemorrhage into lesser peritoneal cavity, causing marked compression of both lungs. |
| Cirrhosis of Liver, Ascites..... | Oedema of Lungs | Death 4 days. Exploratory laparotomy. |
| Cyst of Mesentery..... | Gangrene of Intestine | Death 48 hours. Laparotomy, partial excision of cyst. |
| Diabetic Gangrene | Diabetic Coma..... | Death 3 days after amputation of thigh. |
| Epithelioma Linguae | Exhaustion | Death 2 months after admission to hospital. Advanced epithelioma of tongue and cervical glands. |
| Fecal Fistula | Intestinal Obstruction..... | Death 4 days. Laparotomy, resection of caecum. Anastomosis of ileum with ascending colon. |
| Fracture, Base of Skull | Meningitis | Death 18 days. |
| Fracture, Base of Skull | Meningitis | Moribund on admission. Death 6 hours. |
| Gangrene of Leg, dry..... | Pneumonia | Death 26 days after amputation of thigh. |
| General Peritonitis | General Peritonitis..... | Moribund on admission. Exploratory laparotomy. Death 12 hours. |
| Intussusception | Shock | Death 5 hours after operation. |
| Intestinal Obstruction, Chronic..... | Uremia | Death 39 days after colostomy. |
| Laryngeal Obstruction..... | Pneumonia | Death 36 hrs. after tracheotomy. |
| Lipoma, Neck, Diffuse..... | Shock | Death 24 hours after operation. |
| Papilloma, Larynx..... | Shock | Death 18 hours after operation. |
| Pelvic Abscess..... | Intestinal Obstruction..... | Death 3 days after operation. |
| Pelvic Peritonitis, Chronic..... | Cerebral Embolus..... | Sudden death second day after operation. |
| Pneumonia | Pneumonia | Death 4 days. |
| Pneumonia | Pneumonia | Death 21 days. |
| Prolapsus Uteri..... | Shock | Death 6 hours after operation. |
| Pulmonary Tuberculosis..... | Pulmonary Tuberculosis..... | Death 15 days after admission. |
| Typhoid Fever | Toxemia | Death 16 days. |
| Typhoid Fever | Toxemia | Death 12 days. Patient had several hemorrhages. |
| Typhoid Fever | Toxemia | Death 47 days. |
| Typhoid Fever, Intestinal Perforation | Toxemia | Death 48 hours after operation. Autopsy showed very slight local peritonitis. |

REPORT OF THE PATHOLOGICAL LABORATORY FOR 1903.

In the year there were 109 necropsies, which are classified below according to the lesions causing death:

| | | | |
|--|---|---|----|
| Abscess, appendix | 2 | Hernia, strangulated, femoral, with general peritonitis | 1 |
| Abscess, brain | 1 | Hernia, strangulated, inguinal, with general peritonitis | 1 |
| Abscess, liver | 1 | Ileo-colitis, acute | 3 |
| Abscess, pelvis | 1 | Ileo-colitis, membranous | 1 |
| Alcoholism, acute | 1 | Intestinal obstruction | 1 |
| Anæmia, splenic | 1 | Myocarditis, fibrous | 2 |
| Aneurysm, aorta | 2 | Nephritis, acute parenchymatous.. | 1 |
| Arterial hypoplasia, with hypertro- phy and dilatation of heart.... | 1 | Nephritis, arterio-sclerotic | 1 |
| Arterio-sclerosis | 1 | Nephritis, chronic interstitial.... | 3 |
| Carbolic acid poisoning..... | 1 | Oedema of lungs, post operative.. | 1 |
| Carcinoma of liver, secondary to breast | 2 | Oedema of lungs, with marked ar- terio-sclerosis | 1 |
| Carcinoma of uterus..... | 1 | Pericarditis, tuberculous | 1 |
| Carcinoma of pelvis of kidney.... | 1 | Peritonitis, acute general, follow- ing abortion | 2 |
| Carcinoma of stomach..... | 2 | Same following appendicitis..... | 3 |
| Cesarian section, death from ex- haustion | 1 | Peritonitis, acute, on chronic pelvic | 1 |
| Cirrhosis of liver, biliary, due to cholelithiasis | 1 | Peritonitis, chronic tuberculous pelvic | 1 |
| Cirrhosis of liver, hypertrophic... | 1 | Pyonephrosis, with nephro-lithiasis | 1 |
| Colitis, acute, with perforation.... | 1 | Pneumonia, lobar | 7 |
| Colitis, ulcerative | 1 | Pneumonia, unresolved | 1 |
| Colitis, membranous, with general peritonitis | 1 | Pneumonia, broncho | 1 |
| Concussion of brain | 1 | Pneumonia, cascous | 1 |
| Diabetes | 1 | Sarcoma, brain | 1 |
| Dislocation sixth cervical vertebra | 1 | Septicæmia, streptococcus | 3 |
| Empyema, double | 1 | Stab wound, chest, with pericar- ditis and pleurisy | 1 |
| Endocarditis, acute aortic | 1 | Surgical shock, following exten- sive neck operation..... | 1 |
| Endocarditis, acute aortic and mit- tral | 1 | Tetanus | 1 |
| Endocarditis, chronic aortic..... | 1 | Thrombosis rt. femoral, with pul- monary emboli | 1 |
| Endocarditis, chronic mitral | 1 | Trauma of neck, with hemorrhage in sheath of vagus..... | 1 |
| Endocarditis, chronic aortic and mitral | 1 | Tuberculosis, acute general military | 1 |
| Endothelioma, kidney | 1 | Typhoid fever | 11 |
| Enteritis, chronic, with pseudo- membranous colitis | 1 | Typhoid fever, with perforation.. | 9 |
| Fracture, skull | 1 | Typhoid fever, with lobar pneumo- nia | 2 |
| Fracture, skull, with purulent men- ingitis | 2 | Ulcer, perforating of duodenum... | 1 |
| Fractures, multiple, of scapula, clavicle and ribs | 1 | | |
| Hemorrhage, subdural, traumatic.. | 2 | | |

109

Pathological examinations have been made in 514 cases in the surgical service, in 286 in the gynaecological, and in 148 in the private ward service. Two hundred and sixty-two bacteriological examinations were made in the surgical and 179 in the gynaecological services.

Specimens were received from 18 cases in the dispensary.

There have been 48 specimens added to the museum, making a total of 507.

My thanks are due to Dr. H. P. Parker and Dr. David H. Dolley, Resident Pathologists for their faithful and efficient work.

W. T. HOWARD,
Visiting Pathologist.



DISPENSARY WAITING ROOM.

Report of the Dispensary Clinics.

DISPENSARY OF THE
Western Reserve University
MEDICAL DEPARTMENT
AND THE
Lakeside Hospital

1903

LIST OF PHYSICIANS CONNECTED WITH THE LAKESIDE HOSPITAL DISPENSARY.

MEDICINE :

Dr. J. H. Lowman, Director.

Drs. E. H. Season, G. W. Moorehouse, E. P. Carter and John C. Darby, Physicians in Charge.

Drs. Willis S. Hobson and P. W. Cobb, Assistants.

SURGERY :

Dr. D. P. Allen, Director.

Drs. H. A. Becker, C. E. Briggs and R. H. Birge, Surgeons in Charge.

OBSTETRICS :

Dr. H. H. Powell, Director.

Dr. J. Dickenson, Jr., Obstetrician in Charge.

DISEASES OF CHILDREN :

Dr. E. F. Cushing, Director.

Drs. J. J. Thomas and C. Pope, Physicians in Charge.

GYNAECOLOGY :

Dr. H. Robb, Director.

Drs. R. H. Sunkle, W. H. Weir, G. Povey and Charles D. Williams, Gynaecologists in Charge.

NERVOUS DISEASES :

Dr. H. S. Upson, Director.

Dr. H. L. Spence, Neurologist in Charge.

Dr. F. C. Hutchins, Assistant.

OPHTHALMOLOGY :

Dr. B. L. Millikin, Director.

Dr. W. E. Bruner, Ophthalmologist in Charge.

Dr. Wm. E. Shackleton, Assistant.

Dr. S. H. Large, Dr. John E. Cogan, Assistants.

DERMATOLOGY AND SYPHILIS :

Dr. W. T. Corlett, Director and Physician in Charge.

Dr. C. M. Hole, Assistant.

DISEASES OF NOSE, EAR AND THROAT :

Drs. J. M. Ingersoll and William R. Lincoln, Surgeons in Charge.

Drs. J. M. Waugh, Wm. B. Chamberlin and I. A. Elson, Assistants.

SURGICAL DEPARTMENT.

DUDLEY P. ALLEN, DIRECTOR.

H. A. BECKER, M. D., C. E. BRIGGS, M. D., R. H. BIRGE, M. D., IN CHARGE.

REPORT FOR THE YEAR ENDING DECEMBER 31, 1903.

The Clinic has been conducted during the year under three services of four months each, there have been admitted 2,177 new patients, 1,756 males, 421 females. There have been treated 7,573 old patients, 6,115 males, 1,458 females. The total attendance has been 9,750 cases, 7,871 males, 1,879 females. The largest attendance for one day was 61, the smallest attendance 11. The largest number of male patients for one day was 47, females 19. The smallest number of male patients for one day was 10, females 0. There have been admitted to the wards of the Surgical Service 406 patients, 329 males, 77 females. There were referred to other clinics in the dispensary 141 patients.

| Diseases. | Male. | Female. | Total. |
|---|-------|---------|--------|
| Abrasion— | | | |
| Cheek | 1 | .. | 1 |
| Elbow | 1 | .. | 1 |
| Hand | 1 | .. | 1 |
| Leg | 1 | .. | 1 |
| Neck | 2 | .. | 2 |
| Abscess— | | | |
| Alveolar process | 21 | 17 | 38 |
| Arm | 8 | 3 | 11 |
| Axilla | 0 | 1 | 10 |
| Back | 2 | 2 | 4 |
| Breast | 2 | 5 | 7 |
| Cheek | 3 | 1 | 4 |
| Chest | 1 | .. | 1 |
| Chin | 3 | .. | 3 |
| Elbow | 1 | .. | 1 |
| Finger | 21 | 6 | 27 |
| Foot | 7 | 2 | 9 |
| Forearm | 1 | .. | 1 |
| Hand | 32 | 7 | 39 |
| Ischio-rectal region | 5 | 1 | 6 |
| Leg | 4 | 2 | 6 |
| Lip | 1 | .. | 1 |
| Mastoid Process (see Mastoiditis). | | | |
| Natis | 2 | .. | 2 |
| Neck (see also Tuberculosis) | 7 | 2 | 9 |
| Perineum | 1 | .. | 1 |
| Scalp | 1 | .. | 1 |
| Thumb | 5 | 5 | 10 |
| Toe | 1 | .. | 1 |
| Wrist | 2 | 1 | 3 |

| Diseases. | Male. | Female. | Total. |
|--|-------|---------|--------|
| Adenitis— | | | |
| Gonococcus Infection (see Gonococcus Infection, Glands). | | | |
| Syphilis (see Syphilis). | | | |
| Tuberculosis (see Tuberculosis, Glands). | | | |
| Angioma— | | | |
| Scalp | 1 | .. | 1 |
| Ankylosis— | | | |
| Trauma: | | | |
| Elbow joint | 1 | .. | 1 |
| Temporo-maxillary joint | .. | 1 | 1 |
| Tuberculosis (see Tuberculosis). | | | |
| Anterior polymyelitis | 6 | 1 | 7 |
| Appendicitis | 2 | 2 | 4 |
| Arthralgia— | | | |
| Hip joint | 2 | .. | 2 |
| Knee joint | 2 | .. | 2 |
| Wrist joint | 1 | .. | 1 |
| Arthritis— | | | |
| Trauma: | | | |
| Ankle joint | 1 | .. | 1 |
| Elbow joint | 1 | 1 | 2 |
| Knee joint | 12 | 2 | 14 |
| Shoulder joint | 1 | 1 | 2 |
| Wrist joint | 1 | .. | 1 |
| Gonococcus Infection (see Gonococcus Infection). | | | |
| Tuberculosis (see Tuberculosis). | | | |
| Bite— | | | |
| Dog bite: | | | |
| Arm | 2 | .. | 2 |
| Back | .. | 1 | 1 |
| Finger | 1 | .. | 1 |
| Hand | 8 | 1 | 9 |
| Leg | 8 | 1 | 9 |
| Man bite: | | | |
| Arm | 1 | .. | 1 |
| Ear | 1 | .. | 1 |
| Finger | 2 | .. | 2 |
| Hand | 1 | 1 | 2 |
| Blank Cartridge Wound— | | | |
| Finger | 1 | .. | 1 |
| Hand | 17 | | 17 |
| Bow Legs (see Genu Varum). | | | |
| Bruise (see Contusion). | | | |
| Bullet Wound— | | | |
| Arm | 2 | | 2 |
| Head | 1 | 1 | 2 |
| Knee | 1 | | 1 |
| Leg | 4 | | 4 |
| Bunion (see Bursitis). | | | |
| Burn— | | | |
| Ankle | 1 | | 1 |
| Arm | 4 | 2 | 6 |
| Chest wall | 3 | | 3 |

| Diseases. | Male. | Female. | Total. |
|--|-------|---------|--------|
| Burn—Continued. | | | |
| Face | 4 | 4 | 8 |
| Finger | 3 | | 3 |
| Foot | 5 | 1 | 6 |
| Forearm | 3 | 2 | 5 |
| Hand | 12 | 4 | 16 |
| Leg | 4 | 1 | 5 |
| Neck | 2 | | 2 |
| Shoulder | 1 | | 1 |
| Thigh | 2 | 1 | 3 |
| Bursitis— | | | |
| Heel | 1 | | 1 |
| Metatarso-phalangeal joint: | | | |
| Great toe | 2 | | 2 |
| Olecranon bursa | 5 | | 5 |
| Prepatellar bursa | 1 | 1 | 2 |
| Tibial tubercle bursa | 1 | | 1 |
| Calculus— | | | |
| Biliary Tract: | | | |
| Common duct | | 1 | 1 |
| Gall bladder | | 1 | 1 |
| Callous— | | | |
| Foot | 4 | 4 | 8 |
| Toe | 7 | 1 | 8 |
| Carbuncle— | | | |
| Multiple carbuncles | 1 | | 1 |
| Neck | 9 | | 9 |
| Carcinoma— | | | |
| Breast | | 3 | 3 |
| Cheek | 2 | | 2 |
| Lip | 3 | | 3 |
| Maxilla: | | | |
| Inferior maxilla | 1 | | 1 |
| Neck | 1 | 1 | 2 |
| Penis | 1 | | 1 |
| Scrotum | 1 | | 1 |
| Stomach | | 1 | 1 |
| Chancroid— | | | |
| Penis: | | | |
| Phimosis | 4 | | 4 |
| Uncomplicated chancroid | 18 | | 18 |
| Cholecystitis— | | | |
| Calculus (see Calculus, Biliary Tract, Gall Bladder). | | | |
| Cause undetermined | 2 | | 2 |
| Chondroma— | | | |
| Metacarpus | 1 | | 1 |
| Cleft palate | 1 | | 1 |
| Coccyalgia | | 1 | 1 |
| Concussion: | | | |
| Brain | 1 | | 1 |
| Constipation | 1 | 1 | 2 |
| Contracted tendon—(see also Dupuytren's contraction). | | | |
| Finger | 2 | | 2 |

| Diseases. | Male. | Female. | Total. |
|-------------------------------|-------|---------|--------|
| Contusion— | | | |
| Abdominal wall | 1 | 1 | 2 |
| Ankle | 1 | | 1 |
| Arm | 3 | 3 | 6 |
| Back | 13 | 1 | 14 |
| Breast | 1 | | 1 |
| Buttock | | 1 | 1 |
| Cheek | 2 | | 2 |
| Chest wall | 9 | | 9 |
| Deltoid muscle | 2 | | 2 |
| Elbow | 5 | | 5 |
| Eye | 1 | | 1 |
| Face | 8 | 3 | 11 |
| Foot | 6 | | 6 |
| Forearm | 1 | | 1 |
| Forehead | 1 | | 1 |
| Hand | 11 | 2 | 13 |
| Head | 4 | 1 | 5 |
| Hip | 1 | | 1 |
| Jaw | 2 | 1 | 3 |
| Knee | 3 | | 3 |
| Leg | 12 | 2 | 14 |
| Multiple contusions | 2 | 2 | 4 |
| Scalp | 1 | | 1 |
| Shoulder | 25 | 5 | 30 |
| Thigh | 1 | | 1 |
| Thumb | 1 | | 1 |
| Toe | 2 | 1 | 3 |
| Wrist | 1 | 2 | 3 |
| Cut— | | | |
| Arm | 12 | | 12 |
| Back | 3 | | 3 |
| Cheek | 2 | | 2 |
| Chest wall | 2 | | 2 |
| Chin | 2 | | 2 |
| Face | 13 | 1 | 14 |
| Finger | 25 | 1 | 26 |
| Foot | 9 | 1 | 10 |
| Forearm | 3 | | 3 |
| Forehead | 11 | 4 | 15 |
| Hand | 28 | 5 | 33 |
| Knee | 1 | | 1 |
| Leg | 5 | 4 | 9 |
| Lip | 5 | 1 | 6 |
| Nose | 1 | | 1 |
| Scalp | 33 | 4 | 37 |
| Shoulder | 1 | | 1 |
| Thigh | 1 | | 1 |
| Thumb | 4 | | 4 |
| Tongue | 1 | | 1 |
| Wrist | 5 | | 5 |

| Diseases. | Male. | Female. | Total. |
|---|-------|---------|--------|
| Cystitis— | | | |
| Calculus (see Calculus, Urinary Tract, Urinary Bladder). | | | |
| Cause undetermined | 4 | | 4 |
| Gonococcus Infection (see Gonococcus Infection, Urinary Bladder). | | | • |
| Tuberculosis (see Tuberculosis, Urinary Bladder). | | | |
| Cystoma— | | | |
| Ganglion cyst: | | | |
| Hand | 2 | 4 | 6 |
| Wrist | 4 | 3 | 7 |
| Retention cyst: | | | |
| Back | 1 | | 1 |
| Cheek | 5 | | 5 |
| Ear | 1 | | 1 |
| Eyelid | | 1 | 1 |
| Forehead | 1 | | 1 |
| Kidney | | 1 | 1 |
| Lip | 1 | | 1 |
| Neck | 2 | 2 | 4 |
| Scalp | 5 | 3 | 8 |
| Deformity— | | | |
| Aplasia: | | | |
| Arm | | 1 | 1 |
| Dental cases | 4 | 6 | 10 |
| Dislocation— | | | |
| Acromio-clavicular joint | 1 | | 1 |
| Elbow joint: | | | |
| Radius | 2 | | 2 |
| Hip joint | 2 | | 4 |
| Metatarso-phalangeal joint: | | | |
| Thumb | 2 | | 2 |
| Shoulder joint | 1 | 1 | 2 |
| Dupuytren's contraction— | | | |
| Finger | 1 | | 1 |
| Eczema— | | | |
| Back | 1 | | 1 |
| Chest wall | 1 | | 1 |
| Leg | 2 | | 2 |
| Neck | | 1 | 1 |
| Empyema | 3 | | 3 |
| Enteritis— | | | |
| Rectum | 1 | | 1 |
| Epididymitis (see also Orchitis). | | | |
| Gonococcus infection (see Gonococcus infection, epididymis). | | | |
| Trauma | 2 | | 2 |
| Tuberculosis (see Tuberculosis, Epididymis). | | | |
| Epilepsy— | | | |
| Trauma | 2 | | 2 |
| Epispadias | 1 | | 1 |
| Erysipelas— | | | |
| Elbow | 1 | | 1 |
| Face | 2 | | 2 |

| Diseases. | Male. | Female. | Total. |
|-----------------------------|-------|---------|--------|
| Fibroma— | | | |
| Adeno-fibroma: | | | |
| Breast | | 1 | 1 |
| Simple fibroma: | | | |
| Forehead | 1 | | 1 |
| Fissure— | | | |
| Anus | 2 | | 2 |
| Fistula— | | | |
| Anus | 7 | | 7 |
| Flat Foot (see Pes Planus). | | | |
| Floating Cartilage— | | | |
| Knee joint | | 1 | 1 |
| Foreign Body— | | | |
| Back | 1 | | 1 |
| Cheek | 3 | | 3 |
| Eye | 1 | | 1 |
| Finger | 5 | 3 | 8 |
| Foot | 4 | 3 | 7 |
| Hand | 2 | 8 | 10 |
| Hip | 1 | | 1 |
| Wrist | 2 | 1 | 3 |
| Fracture— | | | |
| Clavicle | 6 | 1 | 7 |
| Coccyx | | 1 | 1 |
| Elbow | 2 | | 2 |
| Femur: | | | |
| Neck | 1 | | 1 |
| Fibula: | | | |
| Pott's fracture | 2 | | 2 |
| Humerus: | | | |
| Shaft | 1 | | 1 |
| Maxilla: | | | |
| Inferior maxilla | 1 | | 1 |
| Metacarpus | 5 | 1 | 6 |
| Nasal bone | 5 | | 5 |
| Patella | 1 | | 1 |
| Phalanx: | | | |
| Finger | 7 | 1 | 8 |
| Toe | 1 | | 1 |
| Radius: | | | |
| Colles' fracture | 2 | 3 | 5 |
| Shaft | 1 | | 1 |
| Radius and ulna: | | | |
| Shaft | 1 | | 1 |
| Reduced elsewhere: | | | |
| Clavicle | 1 | 1 | 2 |
| Femur: | | | |
| Shaft | 1 | | 1 |
| Fibula: | | | |
| Pott's fracture | 6 | | 6 |
| Humerus: | | | |
| Shaft | 5 | | 5 |
| Malar bone | 1 | | 1 |
| Metatarsus | 2 | | 2 |

| Diseases. | Male. | Female. | Total. |
|---|-------|---------|--------|
| Fracture—Continued. | | | |
| Reduced elsewhere—Continued. | | | |
| Phalanx: | | | |
| Finger | 1 | | 1 |
| Pubic bone | 1 | • | 1 |
| Radius: | | | |
| Colles' fracture | 4 | 3 | 7 |
| Radius and Ulna: | | | |
| Shaft | 2 | | 2 |
| Rib | 2 | | 2 |
| Scapula | 1 | | 1 |
| Skull | 2 | | 2 |
| Sternum | 1 | | 1 |
| Tibia: | | | |
| Shaft | 1 | | 1 |
| Ulna: | | | |
| Shaft | 1 | | 1 |
| Frost Bite— | | | |
| Ear | 1 | | 1 |
| Foot | 2 | | 2 |
| Hand | 1 | | 1 |
| Toe | 4 | 2 | 6 |
| Furunculosis— | | | |
| Arm | 1 | | 1 |
| Chest wall | 1 | | 1 |
| Forearm | 1 | | 1 |
| Hand | 1 | | 1 |
| Neck | 3 | | 3 |
| Gangrene— | | | |
| Carbolic Acid: | | | |
| Finger | 1 | | 1 |
| Genu Varum | 4 | 3 | 7 |
| Gingivitis | 3 | 1 | 4 |
| Goitre | 2 | 9 | 11 |
| Gonococcus Infection— | | | |
| Ankle joint | 1 | | 1 |
| Epididymis | 15 | | 15 |
| Glands: | | | |
| Groin | 59 | 4 | 63 |
| Knee joint | 2 | | 2 |
| Prepuce: | | | |
| Phimosis | 8 | | 8 |
| Urethra | 170 | | 170 |
| Urinary bladder | 5 | | 5 |
| Wrist joint | 3 | | 3 |
| Hammer toe | | 1 | 1 |
| Hare lip | 2 | | 2 |
| Healing Wounds, Primary Treatment Elsewhere— | | | |
| Abdominal wall | 2 | 3 | 5 |
| Arm | | 1 | 1 |
| Chest wall | 1 | | 1 |
| Elbow | | 1 | 1 |
| Finger | 9 | 2 | 11 |

| Diseases. | Male. | Female. | Total. |
|-----------------------------|-------|---------|--------|
| Healing Wounds—Continued. | | | |
| Forearm | 2 | | 2 |
| Forehead | 3 | | 3 |
| Groin | 2 | | 2 |
| Hand | 2 | | 2 |
| Knee | 1 | | 1 |
| Leg | 3 | | 3 |
| Mastoid process | | 1 | 1 |
| Nose | 1 | | 1 |
| Scalp | 4 | 1 | 5 |
| Scrotum | 2 | | 2 |
| Shoulder | 1 | | 1 |
| Thumb | 2 | | 2 |
| Toe | 1 | | 1 |
| Hematoma— | | | |
| Ear | 1 | | 1 |
| Hemorrhoids | 26 | 6 | 32 |
| Hernia— | | | |
| Abdominal viscera: | | | |
| Abdominal wall: | | | |
| Epigastric region | 1 | | 1 |
| Post-operative hernia | 1 | 1 | 2 |
| Umbilical region | | 5 | 5 |
| Femoral canal | 1 | 1 | 2 |
| Inguinal canal | 33 | 1 | 34 |
| Herpes progenitalis | 1 | | 1 |
| Hydrocele— | | | |
| Spermatic cord | 7 | | 7 |
| Tunica vaginalis | 9 | | 9 |
| Hypertrophy— | | | |
| Prostate gland | 6 | | 6 |
| Toe nail | 1 | | 1 |
| Impetigo contagiosa | 1 | | 1 |
| Influenza | 1 | | 1 |
| Ingrown nail— | | | |
| Toe | 3 | 7 | 10 |
| Laceration— | | | |
| Arm | 2 | | 2 |
| Face | 2 | | 2 |
| Finger | 29 | 1 | 30 |
| Foot | 6 | | 6 |
| Forehead | 1 | | 1 |
| Hand | 16 | 1 | 17 |
| Nose | 1 | | 1 |
| Thumb | 3 | | 3 |
| Toe | 1 | | 1 |
| Urethra | 1 | | 1 |
| Lipoma— | | | |
| Back | 1 | | 1 |
| Neck | | 1 | 1 |
| Lymphangitis— | | | |
| Arm | 1 | | 1 |
| Cheek | 1 | | 1 |

| Diseases. | Male. | Female. | Total. |
|--|-------|---------|--------|
| Lymphangitis—Continued. | | | |
| Foot | 1 | | 1 |
| Forearm | 1 | | 1 |
| Hand | 3 | | 3 |
| Leg | 1 | | 1 |
| Mastoiditis | 2 | | 2 |
| Menorrhagia | | 1 | 1 |
| Minor Infections— | | | |
| Face | 3 | 1 | 4 |
| Finger | 25 | 8 | 33 |
| Foot | 7 | 1 | 8 |
| Hand | 13 | 3 | 16 |
| Neuralgia— | | | |
| Sciatic nerve | 2 | | 2 |
| Neurasthenia | 2 | 1 | 3 |
| Neuritis— | | | |
| Arm | 3 | | 3 |
| Forearm | 2 | 1 | 3 |
| Intercostal nerve | 1 | | 1 |
| Leg | 1 | | 1 |
| Sciatic nerve | 1 | | 1 |
| Shoulder | 1 | | 1 |
| Nevus (see Angioma). | | | |
| Osteomyelitis— | | | |
| Cause undetermined: | | | |
| Femur | 2 | | 2 |
| Tibia | | 1 | 1 |
| Trauma: | | | |
| Phalanx: | | | |
| Finger | | 2 | 2 |
| Skull | 1 | 1 | 2 |
| Tibia | 1 | 1 | 2 |
| Typhoid Fever (see Typhoid Fever, Osteomyelitis). | | | |
| Painful Amputation Stump— | | | |
| Finger | 2 | 1 | 3 |
| Leg | 4 | | 4 |
| Papilloma— | | | |
| Cheek | | 2 | 2 |
| Finger | | 1 | 1 |
| Hand | 2 | 2 | 4 |
| Penis | 2 | | 2 |
| Paralysis— | | | |
| Arm | 1 | 1 | 2 |
| Median nerve | | 1 | 1 |
| Musculo-spiral nerve | 1 | | 1 |
| Recurrent laryngeal nerve | | 1 | 1 |
| Pediculosis— | | | |
| Pubic region | 1 | | 1 |
| Periostitis— | | | |
| Trauma: | | | |
| Femur | 1 | | 1 |
| Metacarpus | 1 | | 1 |
| Tibia | | 1 | 1 |

| Diseases. | Male. | Female. | Total. |
|---|-------|---------|--------|
| Pes Planus | 20 | 8 | 28 |
| Phantum tumor | | 1 | 1 |
| Phimosis— | | | |
| Chancroid (see Chanroid, Penis, Phimosis). | | | |
| Congenital phimosis | 6 | | 6 |
| Gonococcus Infection (see Gonococcus Infection, Prepuce, Phimosis). | | | |
| Phlebitis— | | | |
| Arm | 1 | | 1 |
| Leg | 4 | 2 | 6 |
| Proctitis (see Enteritis, Rectum). | | | |
| Prolapse— | | | |
| Rectum | 2 | | 2 |
| Pruritis— | | | |
| Anus | 1 | | 1 |
| Foot | | 1 | 1 |
| Retroflexion— | | | |
| Uterus | | 1 | 1 |
| Rheumatism— | | | |
| Ankle joint | 5 | 2 | 7 |
| Elbow joint | 1 | | 1 |
| Hip joint | 1 | 1 | 2 |
| Knee joint | 5 | 2 | 7 |
| Muscular rheumatism: | | | |
| Arm | 1 | | 1 |
| Back | 3 | | 3 |
| Foot | 1 | 1 | 2 |
| Hand | 1 | | 1 |
| Leg | 1 | | 1 |
| Shoulder joint | 5 | 1 | 6 |
| Temporo-maxillary joint | 1 | | 1 |
| Wrist joint | | 2 | 2 |
| Round shoulders | | 1 | 1 |
| Rupture— | | | |
| Biceps muscle | 2 | | 2 |
| Sarcoma— | | | |
| Maxilla: | | | |
| Inferior maxilla | 3 | | 3 |
| Superior maxilla | 1 | | 1 |
| Femur | 1 | | 1 |
| Kidney | 3 | | 3 |
| Tibia | 1 | | 1 |
| Tonsil | 1 | | 1 |
| Scabies | 1 | | 1 |
| Sciatica (see Neuralgia, Sciatic Nerve; Neuritis, Sciatic Nerve). | | | |
| Scoliosis | 5 | 3 | 8 |
| Sprain— | | | |
| Abdominal wall | 1 | | 1 |
| Ankle | 19 | 4 | 23 |
| Back | 16 | 2 | 18 |
| Elbow | 3 | 1 | 4 |
| Finger | 3 | | 3 |
| Foot | 2 | | 2 |

| Diseases. | Male. | Female. | Total. |
|-------------------------------|-------|---------|--------|
| Sprain—Continued. | | | |
| Forearm | 2 | | 2 |
| Hand | 1 | | 1 |
| Knee | 3 | | 3 |
| Neck | 1 | | 1 |
| Pectoralis major muscle | | 1 | 1 |
| Shoulder | 11 | 2 | 13 |
| Side | 1 | | 1 |
| Thumb | 2 | | 2 |
| Wrist | 10 | 4 | 14 |
| Stricture— | | | |
| Congenital stricture: | | | |
| Meatus | 1 | | 1 |
| Gonococcus infection: | | | |
| Urethra | 24 | | 24 |
| Syphilis— | | | |
| Primary lesion: | | | |
| Penis | 14 | | 14 |
| Secondary lesion | 7 | 2 | 9 |
| Tertiary lesion: | | | |
| Ankle | 1 | | 1 |
| Forearm | 1 | | 1 |
| Leg | 8 | 8 | 16 |
| Maxilla: | | | |
| Superior maxilla | 1 | | 1 |
| Multiple lesions | 1 | | 1 |
| Testicle | 2 | | 2 |
| Talipes— | | | |
| Equino-varus | 8 | 2 | 10 |
| Equinus | 1 | | 1 |
| Varus | 1 | | 1 |
| Tenia circinata | 1 | | 1 |
| Tenosynovitis— | | | |
| Hand | 2 | | 2 |
| Tendo-Achilles | | 1 | 1 |
| Wrist | 4 | | 4 |
| Tongue tie | 5 | 1 | 6 |
| Tonsillitis | 1 | 1 | 2 |
| Torticollis | | 1 | 1 |
| Tuberculosis— | | | |
| Ankle joint | 1 | | 1 |
| Elbow joint | 1 | | 1 |
| Epididymis | 2 | | 2 |
| Glands: | | | |
| Axilla | 2 | 1 | 3 |
| Neck | 23 | 15 | 38 |
| Hip joint | 8 | 3 | 11 |
| Knee joint | 2 | 2 | 4 |
| Phalanx: | | | |
| Foot | 1 | | 1 |
| Hand | 1 | 1 | 2 |
| Rib | 1 | 1 | 2 |
| Urinary bladder | | 2 | 2 |

| Diseases. | Male. | Female. | Total. |
|----------------------------|-------|---------|--------|
| Tuberculosis—Continued. | | | |
| Vertebra: | | | |
| Dorsal vertebra | 2 | 2 | 4 |
| Wrist joint | | 1 | 1 |
| Typhoid fever— | | | |
| Ostsomyelitis: | | | |
| Rib | 3 | 2 | 5 |
| Ulcer— | | | |
| Trauma: | | | |
| Back | 2 | | 2 |
| Elbow | 1 | | 1 |
| Finger | 1 | | 1 |
| Foot | 8 | | 8 |
| Heel | | 1 | 1 |
| Leg | 8 | 1 | 9 |
| Scalp | 2 | | 2 |
| Thigh | 1 | | 1 |
| Toe | 1 | | 1 |
| Tongue | 1 | | 1 |
| Vaccination ulcer: | | | |
| Arm | 1 | 1 | 2 |
| Varicose ulcer: | | | |
| Leg | 40 | 17 | 57 |
| Unclassified | 27 | 23 | 50 |
| Undescended testicle | 4 | | 4 |
| Varicocele | 17 | | 17 |
| Varix— | | | |
| Arm | 1 | | 1 |
| Leg | 9 | 11 | 20 |
| Wart (see Papilloma). | | | |
| Winged scapula | 1 | | 1 |
| Totals | 1756 | 421 | 2177 |

REPORT OF MEDICAL DEPARTMENT.

DISPENSARY.

| | | | |
|---|-----|-------------------------------------|-----|
| Abscess | 2 | Epistaxis | 1 |
| Adenitis, tubercular | 2 | Eye strain | 17 |
| Alcoholism | 56 | Febricula | 23 |
| Anemia, pernicious | 2 | Flat foot | 4 |
| Anemia, simple | 22 | Gastritis, acute | 30 |
| Aneurism, aortic | 2 | Gastritis, chronic | 110 |
| Aneurism, abdominal | 1 | Goitre, exophthalmic | 8 |
| Angina pectoris | 1 | Goitre, simple | 5 |
| Aortic insufficiency | 4 | Gonorrhea | 2 |
| Aortic insufficiency and stenosis... | 3 | Hay fever | 2 |
| Aortic and mitral insufficiency.... | 6 | Headache | 41 |
| Aortic insufficiency and stenosis. and mitral insufficiency..... | 1 | Heart, hypertrophy of..... | 1 |
| Appendicitis | 6 | Hemiplegia | 1 |
| Arthritis deformans | 5 | Hemorrhoids | 2 |
| Arthritis, gonorrheal | 5 | Hernia | 4 |
| Arthritis, tubercular | 6 | Hernia, epigastric | 2 |
| Arteriosclerosis | 50 | Herpes zoster | 1 |
| Asthma | 10 | Hydrocele | 1 |
| Autointoxication | 59 | Hysteria | 1 |
| Bronchitis, acute | 111 | Impotency | 1 |
| Bronchitis, chronic | 79 | Influenza | 20 |
| Bronchitis, unilateral | 10 | Injury | 6 |
| Carcinoma | 3 | Jaundice, catarrhal | 15 |
| Caisson disease | 1 | Kidney, movable | 1 |
| Cataract | 1 | Knee, fluid in | 1 |
| Chlorosis | 9 | Laryngitis, acute | 3 |
| Cholelithiasis | 4 | Laryngitis, chronic | 2 |
| Constipation, chronic | 217 | Leucemia, splenomyelogenous ... | 1 |
| Chorea | 1 | Leucorrhea | 2 |
| Cystitis, acute | 3 | Liver, carcinoma of | 2 |
| Cystitis, chronic | 3 | Liver, cirrhosis of..... | 5 |
| Debility | 79 | Liver, cirrhosis, atrophic..... | 3 |
| Dextrocardia | 2 | Liver, dislocation of..... | 1 |
| Diabetes insipidus | 1 | Lumbago | 40 |
| Diabetes mellitus | 3 | Malaria, tertian | 6 |
| Dysentery | 4 | Menopause | 1 |
| Emphysema | 27 | Mental disease | 1 |
| Enterocolitis | 98 | Metritis | 6 |
| Enteroptosis | 14 | Mitral insufficiency | 10 |
| Enuresis | 2 | Mitral insufficiency and stenosis.. | 2 |
| Epididymitis | 1 | Mitral stenosis | 4 |
| Epilepsy | 3 | Morphinomani | 1 |
| | | Myalgia | 13 |

| | | | |
|-----------------------------------|----|------------------------------------|-------|
| Myocarditis | 11 | Rheumatism, chronic | 56 |
| Myositis | 1 | Rheumatism, muscular | 26 |
| Narcolepsy | 1 | Salpingitis | 4 |
| Nephritis, acute | 6 | Sciatica | 7 |
| Nephritis, chronic | 53 | Scabies | 1 |
| Nephrolithiasis | 2 | Singultus | 1 |
| Neuralgia, intercostal | 7 | Stomach, dilatation of | 9 |
| Neuralgia, trifacial | 11 | Syphilis, secondary | 6 |
| Neuralgia, supraorbital | 3 | Syphilis, tertiary | 17 |
| Neurasthenia | 33 | Tabes dorsalis | 1 |
| Neuritis, alcoholic | 3 | Tapeworm | 5 |
| Neurosis, general | 12 | Tonsilitis, follicular | 5 |
| Neurosis, cardiac | 2 | Tuberculosis of peritoneum | 1 |
| Neurosis, sexual | 6 | Tuberculosis, pulmonary | 102 |
| Obesity | 6 | Typhoid fever | 145 |
| Osteomyelitis | 1 | Ulcer, duodenal | 1 |
| Paralysis | 1 | Ulcer, gastric | 3 |
| Parotitis | 2 | Ulcer, leg | 2 |
| Pericarditis, acute | 1 | Urine, hyperacid | 12 |
| Peritonitis | 1 | Urine, incontinence of | 1 |
| Pharyngitis, rhinitis, etc. | 69 | Urticaria | 2 |
| Phlebitis | 2 | Uterine displacement | 3 |
| Phlebosclerosis | 1 | Varicose veins | 5 |
| Pleurisy, dry | 17 | No disease | 12 |
| Pleurisy with effusion | 14 | Unclassified and refused treat- | |
| Pleurodynia | 5 | ment | 82 |
| Pneumonia, broncho | 3 | | |
| Pneumonia, lobar | 1 | Total | 2,071 |
| Poisoning, lead | 3 | | |
| Portal obstruction | 1 | Referred to other clinics (in part | |
| Potts' disease | 1 | only) | 121 |
| Pregnancy | 8 | Referred to hospital (in six | |
| Pruritus | 2 | months) | 72 |
| Rheumatism, acute articular | 42 | | |

DISPENSARY REPORT OF GYNAECOLOGICAL SERVICE FOR 1903.

| | | | |
|---|-----|------------------------------------|----|
| Abortion | 4 | Ischio-rectal abscess | 1 |
| Abortion, retained decidua tissue | 6 | Ischio-rectal sinus | 3 |
| Abscess, pelvic | 1 | Mastitis | 1 |
| Abscess, tubo-ovarian | 1 | Menopause | 5 |
| Adenitis (inguinal) | 7 | Myoma uteri (submucous, subperi- | |
| Amenorrhœa | 12 | toneal and interstitial, with and | |
| Anæmia | 7 | without pelvic inflammation | 14 |
| Anteflexion of uterus | 18 | Ovarian cyst | 2 |
| Appendicitis, chronic | 4 | Ovarian cyst (dermoid) | 1 |
| Calculi, biliary | 2 | Peritonitis, pelvic, acute | 1 |
| Carcinoma, cervix | 7 | Peritonitis, pelvic, chronic | 37 |
| Carcinoma, uteri | 3 | Peritonitis, tuberculous | 1 |
| Carcinoma, vulvæ | 2 | Pregnancy | 31 |
| Cervix uteri, laceration of | 77 | Prolapsus uteri | 9 |
| Chancre, hard | 1 | Pruritus vulvæ | 1 |
| Condylomata | 5 | Pyosalpinx | 10 |
| Coprostasis | 3 | Rectal stricture | 1 |
| Cystitis | 13 | Rectal ulcer | 1 |
| Cystocele | 9 | Rectocele | 4 |
| Cyst of labium minus | 1 | Retroflexio uteri | 2 |
| Cyst of Wolffian duct | 1 | Recto-vaginal fistula | 1 |
| Descensus uteri | 11 | Retroversio uteri | 6 |
| *Diagnosis doubtful | 32 | Sarcoma uteri | 1 |
| Distended gall-bladder | 1 | Salpingo-oophoritis | 48 |
| Ectopic gestation | 2 | Sterility | 8 |
| Endometritis | 162 | Subinvolutio uteri | 1 |
| Endometritis with stenosis | 15 | Syphilis | 5 |
| Epilepsy | 1 | Tape-worm | 1 |
| Examination refused | 4 | Transferred | 1 |
| Follicular hypertrophy of ovaries .. | 1 | Tubo-ovarian mass, adherent | 14 |
| Gonorrhœal vulvo-vaginitis | 21 | Vaginal outlet, relaxed | 84 |
| Hæmorrhoids | 2 | Vaginitis | 11 |
| Hernia, femoral | 2 | Veneral warts | 1 |
| Hernia, inguinal | 2 | Vicarious menstruation | 1 |
| Hernia, umbilical | 2 | Vulval chancroids | 2 |
| Hernia, ventral (post operative) .. | 2 | Vulvo-vaginitis (with abscess of | |
| Hydrosalpinx | 2 | Bartholin's gland) | 4 |

*Most of these patients did not return for treatment, and although they complained of pelvic disease, the exact lesion was not satisfactorily determined. Many of the other diagnoses were made at operation after the patients had been referred to the ward from the dispensary service.

During the year 481 new patients were admitted to the gynaecological dispensary. Of these 127 were treated in the gynaecological ward of the hospital.

HUNTER ROBB,
Gynaecologist-in-Chief,
WM. H. WEIR,
ROBERT H. SUNKLE,
W. GILBERT POVEY,
Gynaecologists-in-Charge.

REPORT OF THE CHILDREN'S DEPARTMENT FOR THE YEAR ENDING DECEMBER 31, 1903.

J. J. THOMAS, CARLYLE POPE.

Specific Infectious Diseases:

| | |
|----------------------------------|----|
| Diphtheria | 1 |
| Typhoid fever..... | 29 |
| Scarlet fever | 2 |
| Rubeola | 1 |
| Varicella | 5 |
| Whooping cough | 12 |
| Mumps | 1 |
| Meningitis, cerebro-spinal | 1 |
| Syphilis, acquired | 1 |
| Syphilis, congenital | 1 |
| Malarial fever | 3 |
| Tuberculosis, pulmonary | 7 |

Constitutional Diseases:

| | |
|-----------------------------------|----|
| Anæmia | 8 |
| Rheumatism, muscular | 3 |
| Rheumatism, acute articular | 11 |
| Torticollis, rheumatic | 2 |
| Rickets | 22 |

Diseases of the Circulatory System:

| | |
|----------------------------|---|
| Mitral stenosis | 2 |
| Mitral insufficiency | 2 |
| Aortic stenosis | 1 |

Diseases of the Mouth:

| | |
|------------------------------|---|
| Stomatitis, catarrhal | 1 |
| Stomatitis, herpetic | 9 |
| Stomatitis, ulcerative | 2 |
| Alveolar abscess | 1 |

Diseases of the Pharynx:

| | |
|-------------------------------|----|
| Pharyngitis, acute | 6 |
| Tonsillitis, follicular | 3 |
| Tonsils, hypertrophied | 26 |
| Retropharyngeal abscess | 1 |

Diseases of the Stomach and Intestines:

| | |
|----------------------------------|----|
| Gastralgia | 1 |
| Gastrectasis | 2 |
| Indigestion, acute gastric | 19 |
| Cyclic vomiting | 1 |
| Gastro-enteritis, acute | 15 |
| Entero-colitis, acute | 15 |
| Diarrhœa | 16 |
| Constipation | 24 |
| Appendicitis | 2 |
| Intussusception | 1 |
| Prolapsus ani | 1 |
| Improper feeding | 16 |

Diseases of the Biliary Tract:

| | |
|---------------------------|---|
| Jaundice, catarrhal | 3 |
| Jaundice, chronic | 1 |

Diseases of the Respiratory Organs:

| | |
|-----------------|---|
| Coryza | 2 |
| Epistaxis | 1 |
| Adenoids | 2 |

| | |
|------------------------------|----|
| Laryngitis, acute | 3 |
| Bronchitis, acute | 32 |
| Bronchitis, sub-acute | 23 |
| Bronchitis, chronic | 7 |
| Emphysema | 1 |
| Broncho-pneumonia | 6 |
| Lobar-pneumonia | 1 |
| Pleurisy, with effusion..... | 3 |
| Bronchial asthma | 3 |

Diseases of the Ductless Glands:

| | |
|-----------------------------|----|
| Goitre, simple | 11 |
| Goitre, exophthalmic | 1 |
| Cretinism, sporadic | 3 |
| Adenitis, general | 7 |
| Adenitis, suppurative | 4 |

Diseases of the Kidneys:

| | |
|--------------------------|---|
| Nephritis, acute | 3 |
| Nephritis, chronic | 1 |
| Renal calculus | 1 |

Diseases of the Uro-genital Organs:

| | |
|-----------------------|----|
| Phimosis | 4 |
| Enuresis | 18 |
| Vulvo-vaginitis | 4 |

Diseases of the Skin:

| | |
|----------------------------|---|
| Eczema | 2 |
| Scabies | 2 |
| Intertrigo | 2 |
| Impetigo, contagioso | 7 |
| Urticaria | 3 |
| Furunculosis | 1 |
| Pediculosis | 1 |

Diseases of the Nervous System:

| | |
|----------------------------------|----|
| Epilepsy | 5 |
| Anterior poliomyelitis | 5 |
| Paralysis, cerebral..... | 4 |
| Paralysis, post-diphtheritic ... | 3 |
| Paralysis, facial | 1 |
| Chorea | 19 |
| Convulsions | 7 |
| Hydrocephalus | 5 |
| Herpes zoster | 1 |
| Headache | 16 |
| Neurosis | 2 |

Diseases of Nutrition:

| | |
|-----------------|---|
| Inanition | 1 |
| Marasmus | 2 |
| Debility | 5 |

Intestinal Parasites:

| | |
|----------------------------|---|
| Oxyuris vermicularis | 2 |
| Tænia sagginata | 2 |
| Ascaris lumbricoides | 1 |

| | |
|------------------------|-----|
| Total classified | 549 |
| Unclassified | 20 |



EYE ROOM DISPENSARY.

REPORT OF THE NOSE, THROAT AND EAR DEPARTMENT FOR 1903.

J. M. INGERSOLL, M. D., WM. R. LINCOLN, M. D., Directors.
WM. B. CHAMBERLIN, M. D., I. A. ELSON, M. D., Assistants.

The Nose and Naso-Pharynx:

| | |
|---|----|
| Rhinitis, acute | 14 |
| Rhinitis, atrophic | 50 |
| Rhinitis, hypertrophic | 93 |
| Rhinitis, purulent | 8 |
| Rhinitis, syphilitic | 6 |
| Nasal synechia | 2 |
| Septal spurs and deviations... | 58 |
| Septal ulceration | 5 |
| Septal gumma | 7 |
| Septal abscess | 1 |
| Hæmetoma of septum..... | 1 |
| Nasal polypi | 22 |
| Polypoid hypertrophy of infe- rior turbinals | 3 |
| Epistaxis | 7 |
| Antral empyema | 4 |
| Frontal empyema | 7 |
| Hay fever | 3 |
| Foreign bodies in nose..... | 1 |
| Anosmia | 1 |
| Fracture of nose | 1 |
| Naso-pharyngitis | 2 |
| Adenoids | 89 |

The Pharynx and Mouth:

| | |
|--|----|
| Pharyngitis, acute | 27 |
| Pharyngitis, chronic | 57 |
| Pharyngitis, atrophic | 11 |
| Pharynx, syphilitic gumma... | 15 |
| Tonsillitis, acute follicular.... | 72 |
| Tonsillitis, chronic | 73 |
| Peritonsillar abscess | 18 |
| Diphtheria | 8 |
| Post-diphtheritic abscess | 2 |
| Carcinoma of tonsil..... | 2 |
| Stomatitis | 5 |
| Uvula, elongated | 3 |
| Papilloma of uvula..... | 1 |
| Gumma of palate..... | 4 |
| Spasmodic contraction of mus- cles of palate..... | 1 |
| Tuberculosis of palate..... | 1 |
| Accessory thyroid gland at base of tongue..... | 1 |

The Larynx:

| | |
|--------------------------------|----|
| Laryngitis, acute | 30 |
| Laryngitis, chronic | 39 |
| Laryngitis, tubercular | 16 |
| Laryngitis, syphilitic | 11 |
| Laryngeal paralysis | 2 |
| Laryngeal tumors, benign.... | 5 |
| Laryngeal tumors, malignant.. | 1 |
| Hypertrophy of lingual tonsils | 5 |
| Hysterical aphonia | 4 |
| Trachitis | 10 |

The Ear:

| | |
|--|----|
| Otitis externa | 9 |
| Otitis media acuta | 49 |
| Otitis media chronica, suppu- rative | 98 |
| Otitis media chronica, non- suppurative | 81 |
| Otitis interna, traumatic..... | 2 |
| Accumulation of cerumen.... | 55 |
| Furunculosis | 1 |
| Foreign bodies in auditory canal | 9 |
| Aural polypi | 18 |
| Deaf mutism | 1 |
| Mastoiditis | 9 |
| Exostosis of external auditory canal | 3 |
| Referred to other clinics..... | 20 |

Total number of new cases. 1164

Operations:

| | |
|----------------------------|----|
| Nasal operations | 40 |
| Adenoid operations | 45 |
| Mouth and pharynx..... | 24 |
| Tonsillotomy, single | 10 |
| Tonsillotomy, double | 35 |
| Laryngeal operations | 2 |
| Aural operations | 26 |

Total number of operations. 162

OPHTHALMOLOGICAL DEPARTMENT.

B. L. MILLIKIN, M. D., Director, WM. EVANS BRUNER, M. D., in Charge.

W. E. SHACKLETON, M. D., S. H. LARGE, M. D.,

JOHN E. COGAN, M. D., Assistants.

REPORT FOR THE YEAR ENDING DECEMBER 31, 1903.

Diseases of the Lids:

| | |
|-------------------------------|----|
| Abscess | 2 |
| Ankyloblepharon | 1 |
| Blepharitis, marginal | 24 |
| Blepharitis, eczematous | 10 |
| Burn | 1 |
| Chalazion | 19 |
| Edema | 1 |
| Entropion | 1 |
| Hordeolum | 11 |
| Rtosis, congenital | 2 |
| Trichiasis | 2 |
| Wound, lacerated | 3 |
| Total | 77 |

Diseases of the Conjunctiva:

| | |
|---|-----|
| Hyperemia, chronic | 9 |
| Conjunctivitis, acute catarrhal | 92 |
| Conjunctivitis, chronic catarrhal | 39 |
| Conjunctivitis, follicular | 5 |
| Conjunctivitis, phlyctenular .. | 17 |
| Trachoma, acute | 2 |
| Trachoma, sub-acute | 3 |
| Trachoma, chronic | 13 |
| Ophthalmia neonatorum | 2 |
| Hemorrhage, sub-conjunctival .. | 6 |
| Pterygium | 11 |
| Lithiasis | 1 |
| Burn | 1 |
| Foreign Body | 17 |
| Total | 218 |

Diseases of the Lacrimal Apparatus:

| | |
|--------------------------------|----|
| Dacryocystitis, acute | 3 |
| Dacryocystitis, chronic | 1 |
| Lacrymal fistula | 1 |
| Stenosis of lacrimal duct..... | 7 |
| Total | 12 |

Diseases of the Cornea:

| | |
|-------------------------------|-----|
| Abrasion | 5 |
| Abscess | 1 |
| Burn | 3 |
| Foreign body | 59 |
| Keratitis, suppurative | 35 |
| Keratitis, phlyctenular | 8 |
| Keratitis, interstitial | 16 |
| Keratitis, hypopion | 1 |
| Leucoma | 12 |
| Macula | 19 |
| Pannus | 1 |
| Staphyloma | 2 |
| Wound | 3 |
| Wound, perforating | 2 |
| Total | 167 |

Diseases of the Sclera, Iris and

Ciliary Body:

| | |
|---------------------------------|----|
| Burn of the sclera..... | 1 |
| Foreign body on sclera..... | 1 |
| Ulcer of sclera..... | 1 |
| Episcleritis | 1 |
| Iritis, plastic | 19 |
| Synechia, anterior | 4 |
| Synechia, posterior | 4 |
| Prolapse of iris, traumatic.... | 1 |
| Mydriasis, traumatic | 1 |
| Coloboma, congenital | 1 |
| Cyclitis | 1 |
| Total | 35 |

Diseases of the Lens:

| | |
|-------------------------------|----|
| Cataract, complete | 13 |
| Cataract, congenital | 2 |
| Cataract, infantile | 1 |
| Cataract, traumatic | 5 |
| Cataract, anterior polar..... | 1 |
| Cataract, nuclear | 1 |
| Cataract, secondary | 2 |

Diseases of the Lens—Continued.

| | |
|--|----|
| Lenticular opacities | 11 |
| Lens dislocated into anterior chamber | 1 |
| Total | 37 |

Diseases of the Retina, Choroid and Vitreous:

| | |
|------------------------------|----|
| Edema of retina | 1 |
| Retinitis | 2 |
| Retinitis, albuminuric | 3 |
| Detachment of retina..... | 1 |
| Coloboma of choroid..... | 1 |
| Choroditis | 10 |
| Choroditis, myopic | 3 |
| Vitreous opacities | 9 |
| Total | 30 |

Diseases of the Optic Nerve:

| | |
|-------------------------------|----|
| Amblyopia, alcohol-tobacco .. | 1 |
| Edema of nerve | 3 |
| Papillitis | 1 |
| Atrophy | 10 |
| Total | 15 |

Diseases of the Extra-Ocular Mus- cles:

| | |
|---------------------------------|----|
| Strabismus, convergent | 23 |
| Strabismus, divergent | 5 |
| Paralysis, external rectus..... | 5 |
| Paralysis, internal rectus..... | 1 |
| Nystagmus, rotatory | 1 |
| Nystagmus, lateral | 1 |
| Total | 36 |

Diseases of the Eyeball, Orbit and General Diseases:

| | |
|---|----|
| Tumor of orbit, probably gum- ma | 1 |
| Albino | 1 |
| Contusion of eyeball..... | 1 |
| Glaucoma, sub-acute | 1 |
| Glaucoma, chronic | 1 |
| Glaucoma, traumatic | 1 |
| Microphthalmos | 2 |
| HypHEMA | 1 |
| Ocular neuralgia | 1 |
| Panophthalmitis- | 1 |
| Phthisis bulbi | 3 |
| Total | 14 |

| | |
|---|-----|
| Referred to Refraction Department and measured for glasses..... | 455 |
| Refraction advised, but patient did not return for measurement..... | 54 |

Total number of diseases in new patients.....1150

| | |
|---|----|
| Referred from other departments for ophthalmological examination with negative results | 20 |
| Examination incomplete and patient failed to return..... | 20 |
| Examination negative | 55 |
| Treatment refused for misconduct..... | 1 |
| Able to pay and treatment refused..... | 40 |
| Sent into Hospital | 21 |

Total number of new patients during the year 1903.....1162
Increase over 1902..... 130

REPORT OF DEPARTMENT OF SKIN DISEASES AND SYPHILIS, DISPENSARY OF LAKESIDE HOSPITAL, 1903.

DR. WM. THOS. CORLETT.

DR. CHAS. M. HOLE, 1st Assistant, WM. C. GILL, 2d Assistant.

| | | | |
|--------------------------------|-----|---|-----|
| Acne rosacea | 2 | Papilloma | 1 |
| Acne vulgaris | 33 | Ulcus perforans (perforating ulcer of foot) | 1 |
| Alopecia areata | 4 | Pediculosis capitis | 21 |
| Chancroid | 20 | Pediculosis corporis | 6 |
| Chromophytosis | 1 | Pityriasis rosea | 1 |
| Dermatitis acuta | 16 | Pityriasis rubra | 1 |
| Dermatitis artificialis | 1 | Pityriasis versicolor | 2 |
| Dermatitis hiemalis | 1 | Pruritus | 10 |
| Dermatitis herpetiformis | 2 | Prurigo of Hebra | 1 |
| Dermatitis medicamentosa | 1 | Pruritis hiemalis | 1 |
| Dermatitis pustulosum | 1 | Psoriasis | 21 |
| Dermatitis venenata | 1 | Purpura | 2 |
| Ecthyma | 3 | Pyorrhœa alveolaris | 1 |
| Eczema | 119 | Rosacea | 2 |
| Eczema seborrhoicum | 11 | Scabies | 79 |
| Eczema varicosum | 5 | Sebaceous cyst | 2 |
| Eczema verrucosum | 1 | Seborrhœa Oleosa | 2 |
| Epithelioma | 6 | Sycosis nonparasitica | 3 |
| Erysipelas | 1 | Syphiloderma | 98 |
| Erythema simplex | 7 | Syphilophobia | 1 |
| Favus | 5 | Tinea trichophytina— | |
| Fibroma molluscum | 1 | a. Circinata | 32 |
| Folliculitis | 2 | b. Tonsuraus | 2 |
| Furunculosis | 6 | Tuberculide | 1 |
| Herpes preputialis | 1 | Ulcus varicosus | 1 |
| Herpes simplex | 1 | Urticaria | 13 |
| Herpes zoster | 1 | Variola | 4 |
| Impetigo contagiosa | 78 | Varicella | 5 |
| Infections | 4 | Morbilli | 3 |
| Lichen ruber planus | 2 | Verruca | 4 |
| Lupus erythematosus | 2 | Verruca acumata | 1 |
| Lupus vulgaris | 1 | Referred to other departments.... | 7 |
| Nævus fibrous | 1 | Unclassified | 19 |
| Nævus linearis | 1 | | |
| Nævus papularis | 1 | | |
| Nævus vascularis | 1 | | |
| Neurasthenia cutan. | 1 | Total | 691 |

REPORT OF THE NEUROLOGICAL DEPARTMENT, LAKESIDE HOSPITAL DISPENSARY, 1903-1904.

| | | | |
|----------------------------------|----|-------------------------------------|------|
| Acroparesthesia | 1 | Neurosis, ocular | 2 |
| Alcoholism, chronic | 7 | Neurosis, vaso-motor | 1 |
| Aphonia, psychic | 1 | Neurosis, traumatic | 1 |
| Ataxia, spastic | 2 | Neuritis, occipital | 1 |
| Athetosis, hemiplegic | 1 | Neuritis, cervico-brachial | 1 |
| Caisson disease | 2 | Neuritis, brachial plexus | 3 |
| Chorea, Sydenham's | 6 | Neuritis, multiple, alcoholic..... | 5 |
| Chorea, post-hemiplegic | 1 | Neuritis, multiple, tubercular..... | 1 |
| Dystrophy, pseudohypertrophic... | 1 | Neuritis, multiple, sciatic..... | 3 |
| Commotio cerebri | 1 | Neuritis, musculo-spiral | 4 |
| Coxalgia, traumatic | 1 | Neuritis, ulnar | 4 |
| Dementia paralytica | 1 | Neuritis, plantar | 2 |
| Eucephalopathy, lead | 1 | Neuritis, circumflex | 5 |
| Epilepsy, idiopathic | 21 | Neuritis, mixed | 2 |
| Epilepsy, traumatic | 5 | Neuritis, median | 2 |
| Gastralgia | 1 | Palsy, vagus | 1 |
| Goitre, simple | 11 | Palsy, facial | 2 |
| Graves' disease | 6 | Pleurodynia | 1 |
| Hemiplegia, left | 7 | Plumbism, acute | 2 |
| Hemiplegia, right, aphasic | 2 | Poisoning, nicotine | 1 |
| Hypochondriasis | 1 | Poliomyelitis, anterior | 7 |
| Hysteria, minor | 5 | Pseudoparesis | 1 |
| Hysteria, traumatic | 1 | Psychosis, paranoid | 1 |
| Hystero-epilepsy | 2 | Psycho-neurosis | 1 |
| Imbecility, congenital | 3 | Quadruplegia, spastic | 1 |
| Imbecility, acquired | 1 | Renaud's disease | 1 |
| Mania, alcoholic | 1 | Sciatic neuralgia | 1 |
| Melancholia, acute | 2 | Sclerosis, multiple | 3 |
| Melancholia, chronic | 1 | Sneezing, neurotic | 1 |
| Meniere's disease | 1 | Syphilis, spinal..... | 2 |
| Monoplegia, congenital | 13 | Syphilis, cerebral | 2 |
| Monoplegia, hysteric | 2 | Syphilis, cerebro-spinal | 1 |
| Narcolepsy | 1 | Tabes dorsalis | 8 |
| Neurasthenia, simple | 13 | Tabes, cervico dorsalis..... | 2 |
| Neurasthenia, sexual | 5 | Tabes, cervicalis | 1 |
| Neurasthenia, hysteroïd | 1 | Tabes, optic | 1 |
| Neurasthenia, reflex | 3 | Tumor, cerebellar | 1 |
| Neuralgia, trigeminal | 3 | Tumor, cerebral | 1 |
| Neuralgia, intercostal | 2 | Tumor, meningeal, cord..... | 1 |
| Neuralgia, ceural | 1 | Vertigo, ocular | 1 |
| Neuralgia sciatic | 2 | Vertigo, neurasthenic | 1 |
| Neuralgia, brachial | 1 | | |
| Neuromata | 1 | Total cases treated..... | 222 |
| Neuromimesis | 1 | Total treatments | 1429 |
| Neurosis, sexual | 2 | | |

Respectfully submitted,

DR. HUBERT DE LASERRE SPENCE,
Chief of Clinic.

DR. FANNIE C. HUTCHINS,
Assistant.

Gifts and Contributions to the Lakeside Hospital.

All checks or property gifts for this institution should preferably be sent to E. G. Tillotson, Treasurer of the Hospital, Cleveland Trust Company, Cleveland; though they may be received by any other member of the Board of Trust or by the Superintendent. The donor should state distinctly whether he wishes his gift to be added to the permanent Endowment Fund of the Hospital, toward the liquidation of its mortgage indebtedness, for the endowment of a bed, or for some other special department of the Hospital; if no specific object is mentioned the trustees will assume that the donor intends his gift to be expended for the benefit of the Hospital in such manner as the trustees deem most necessary and advisable.

Bequests.

Care should be taken that bequests should be made out in the corporate name of "The Lakeside Hospital" of Cleveland, Ohio, and it should be distinctly stated if it is desired that they should be devoted to any particular department or added to any particular fund of the Hospital.

For information regarding particular needs of the Hospital, reference is made to the President's Report on page 9 of this book, or to any member of the Board of Trustees or the Board of Managers, or to the Superintendent.